

S.R.L. Molbak Proiect
Planul geometric al terenurilor corectate din sat. Caracușenii Vechi pentru sectorul cadastral 1419102

Aprobat prin decizia consiliului local
 sat. Caracușenii Vechi

Nr. _____ din _____ 2025

_____ L.Ș.

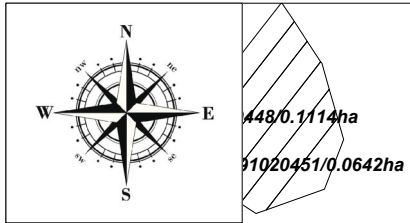

Legenda

- Câmpurile incluse la corectarea erorilor
- Sectorul cadastral
- Hotarul comunei
- Hotarul intravilanului
- terenul corectat în urma lucrărilor cadastrale
- distanta dintre punctele de cotitură în „m”

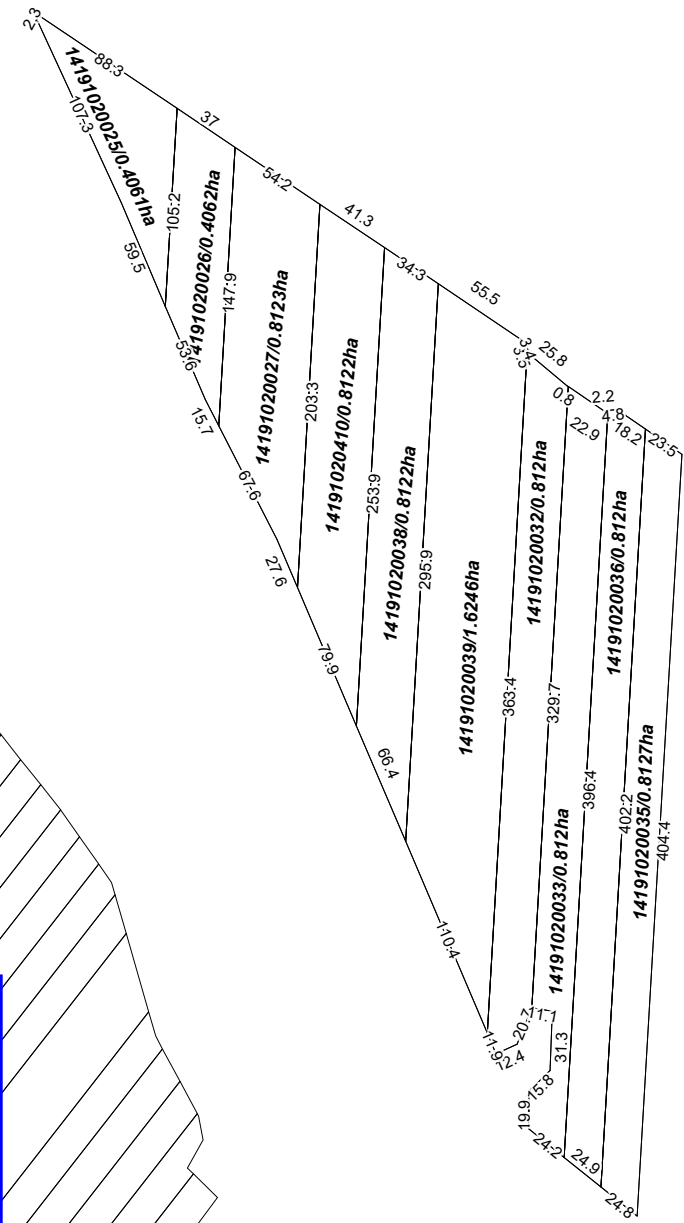

Scara: 1cm = 40 m

Directorul firmei _____ semnătura _____.

Specialist licențiat _____ semnătura _____.

Planul cadastral întocmit de _____ semnătura _____.

Data elaborării: 29.05.2025

S.R.L. Molbak Proiect
Planul geometric al terenurilor corectate din sat. Caracușenii Vechi pentru sectorul cadastral 1419102





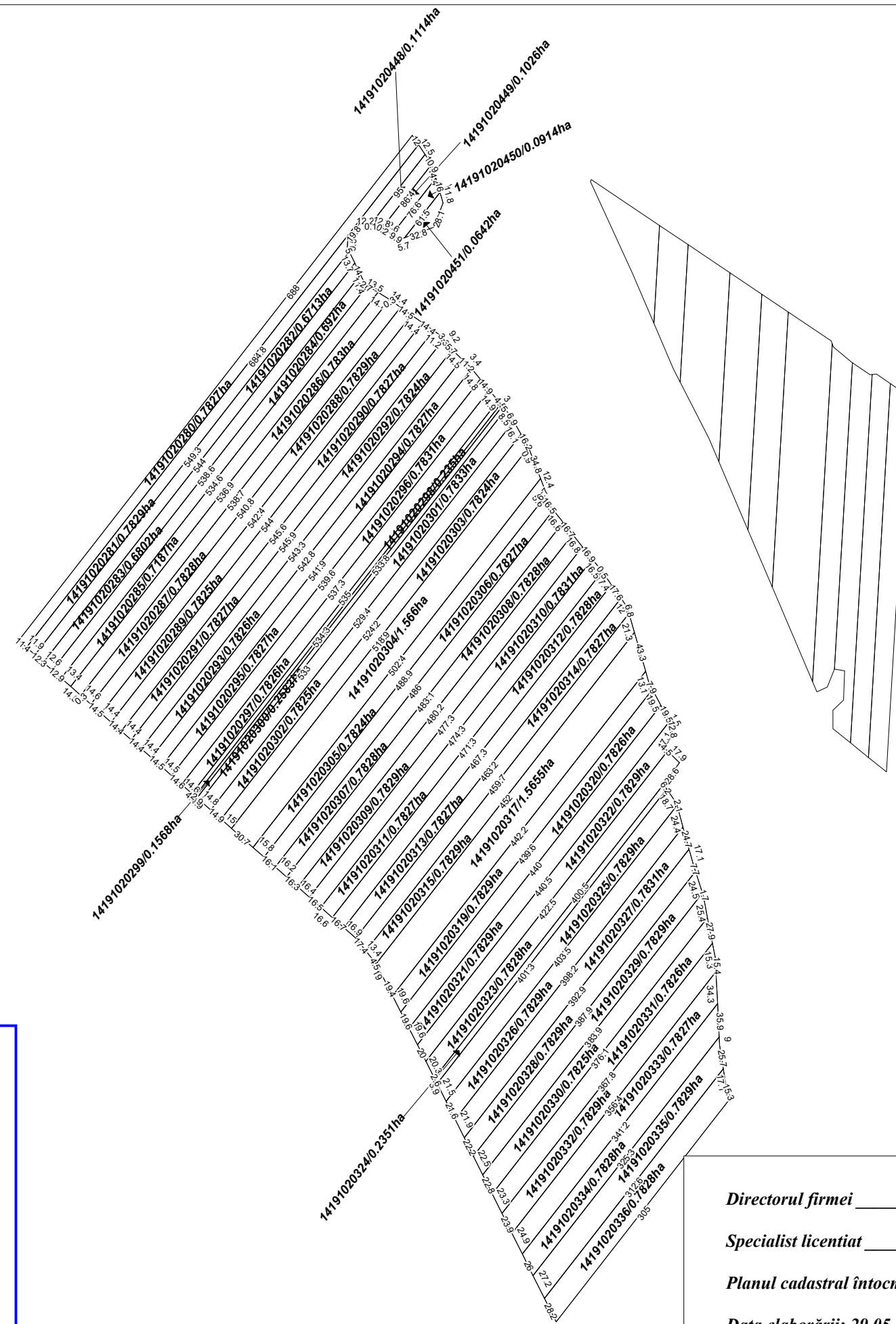
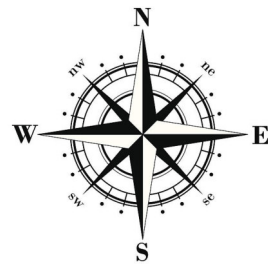

Aprobat prin decizia consiliului local
 sat. Caracușenii Vechi

Nr. _____ din _____ 2025

_____ L.Ș.

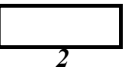

Legenda

-  - Câmpurile incluse la corectarea erorilor
-  - Sectorul cadastral
-  - Hotarul comunei
-  - Hotarul intravilanului
-  - terenul corectat în urma lucrărilor cadastrale
-  - distanta dintre punctele de cotitură în „m”

Scara: 1cm = 55 m

Directorul firmei _____ semnătura _____.

Specialist licențiat _____ semnătura _____.

Planul cadastral întocmit de _____ semnătura _____.

Data elaborării: 29.05.2025

S.R.L. Molbak Proiect
Planul geometric al terenurilor corectate din sat. Caracușenii Vechi pentru sectorul cadastral 1419102

Aprobat prin decizia consiliului local
sat. Caracușenii Vechi

Nr. _____ din _____ 2025

_____ L.Ș.

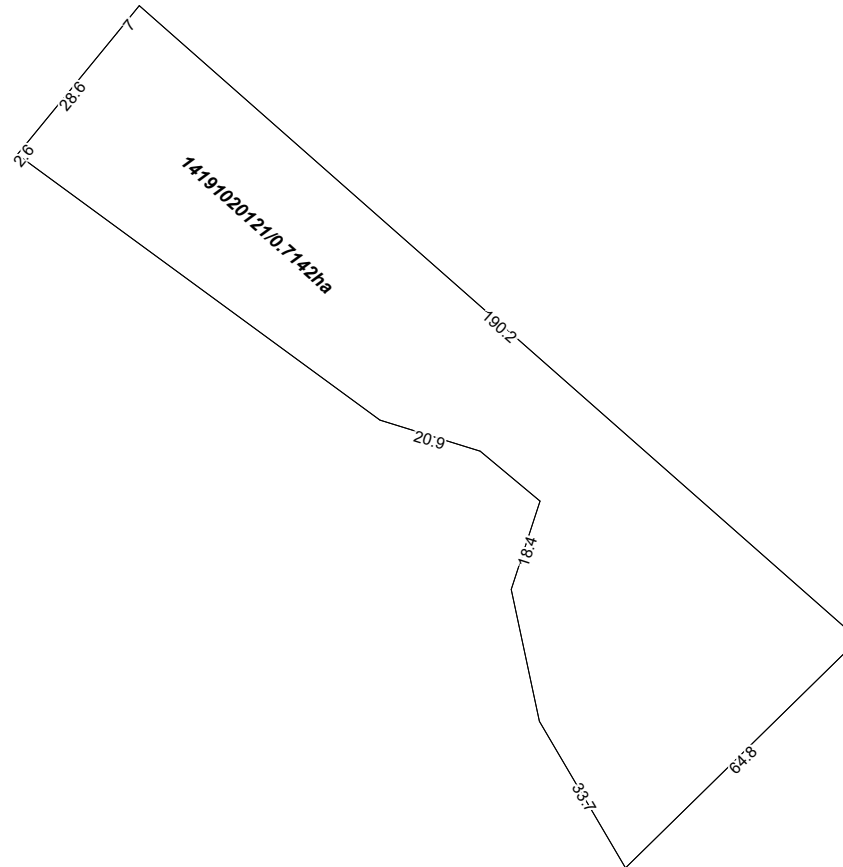
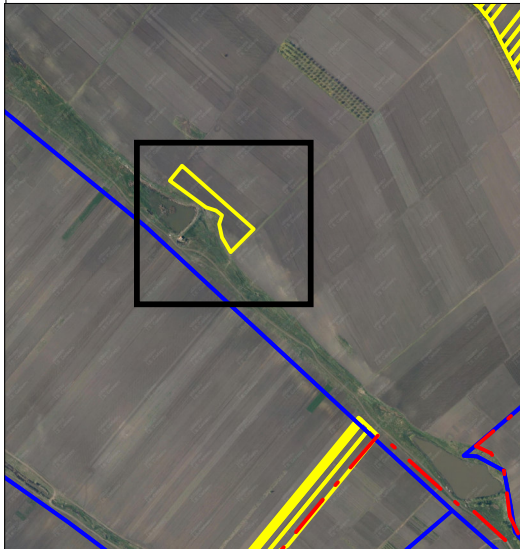

Legenda

 - Câmpurile incluse la corectarea erorilor

 - Sectorul cadastral

 - Hotarul comunei

 - Hotarul intravilanului

 - terenul corectat în urma lucrărilor cadastrale

 - distanța dintre punctele de cotitură în „m”

Scara: 1cm = 15 m

Directorul firmei _____ semnătura _____.

Specialist licențiat _____ semnătura _____.

Planul cadastral întocmit de _____ semnătura _____.

Data elaborării: 29.05.2025

S.R.L. Molbak Proiect
Planul geometric al terenurilor corectate din sat. Caracușenii Vechi pentru sectorul cadastral 1419102

Aprobat prin decizia consiliului local
 sat. Caracușenii Vechi

Nr. _____ din _____ 2025

_____ L.Ș.

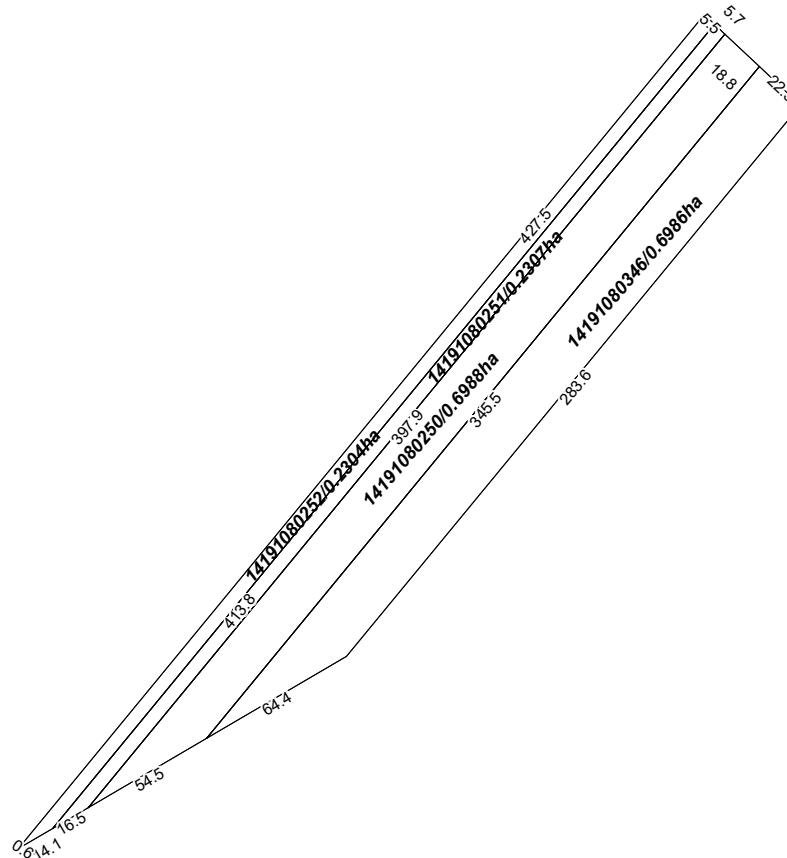
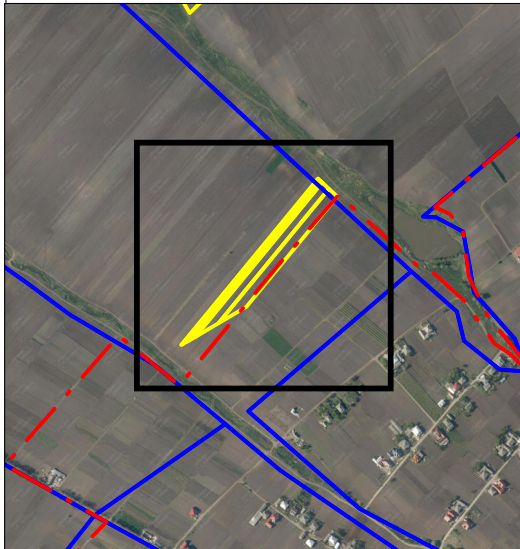

Legenda

- Câmpurile incluse la corectarea erorilor
- Sectorul cadastral
- Hotarul comunei
- Hotarul intravilanului
- terenul corectat în urma lucrărilor cadastrale
- distanta dintre punctele de cotitură în „m”

Scara: 1cm = 30 m

Directorul firmei _____ semnătura _____.

Specialist licențiat _____ semnătura _____.

Planul cadastral întocmit de _____ semnătura _____.

Data elaborării: 29.05.2025

S.R.L. Molbak Proiect
Planul geometric al terenurilor corectate din sat. Caracușenii Vechi pentru sectorul cadastral 1419102

Aprobat prin decizia consiliului local
 sat. Caracușenii Vechi

Nr. _____ din _____ 2025

_____ L.Ș.

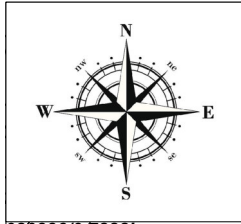



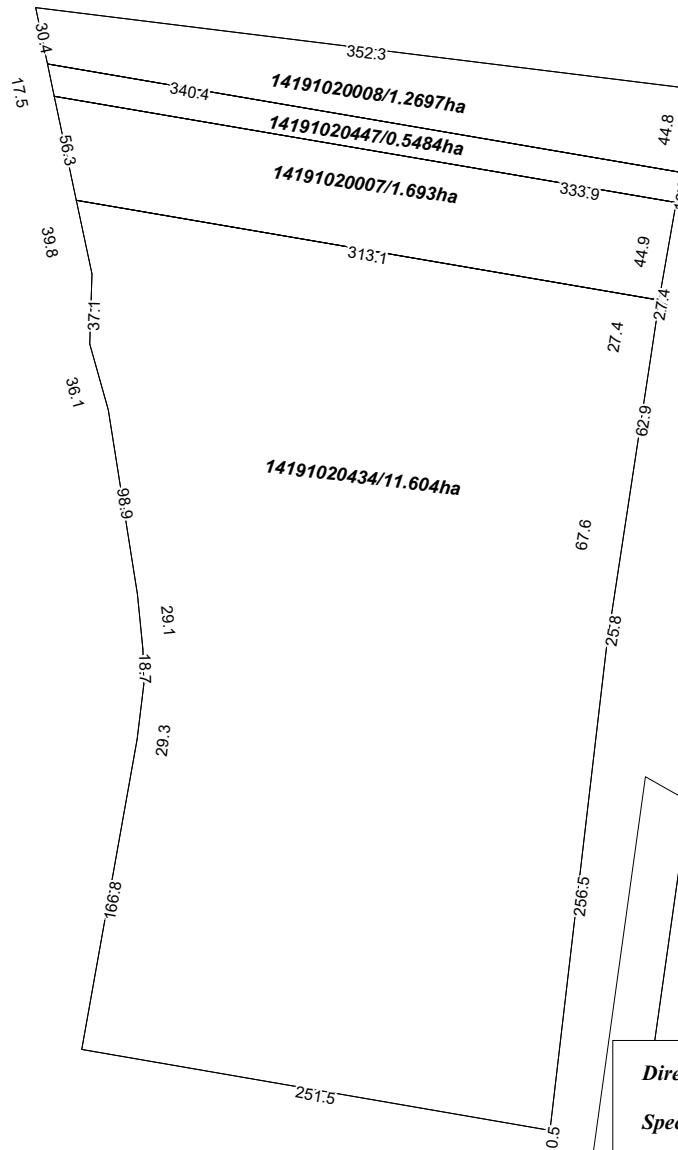



020336/0.7828ha



Scara: 1cm = 40 m



Legenda

-  - Câmpurile incluse la corectarea erorilor
-  - Sectorul cadastral
-  - Hotarul comunei
-  - Hotarul intravilanului
-  1 - terenul corectat în urma lucrărilor cadastrale
-  2 - distanța dintre punctele de cotitură în „m”

Directorul firmei _____ semnătura _____.

Specialist licențiat _____ semnătura _____.

Planul cadastral întocmit de _____ semnătura _____.

Data elaborării: 29.05.2025

S.R.L. Molbak Proiect
Planul geometric al terenurilor corectate din sat. Caracușenii Vechi pentru sectorul cadastral 1419102

Aprobat prin decizia consiliului local
 sat. Caracușenii Vechi

Nr. _____ din _____ 2025

_____ L.Ș.

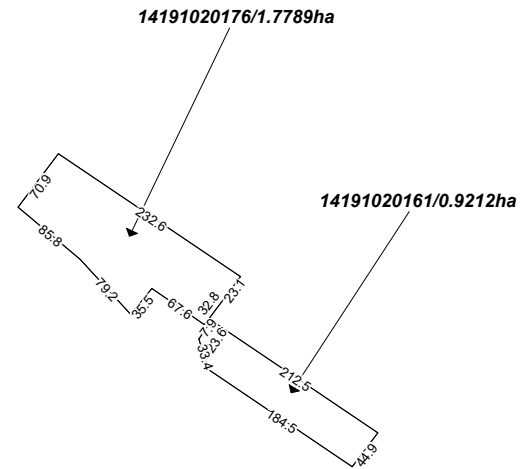
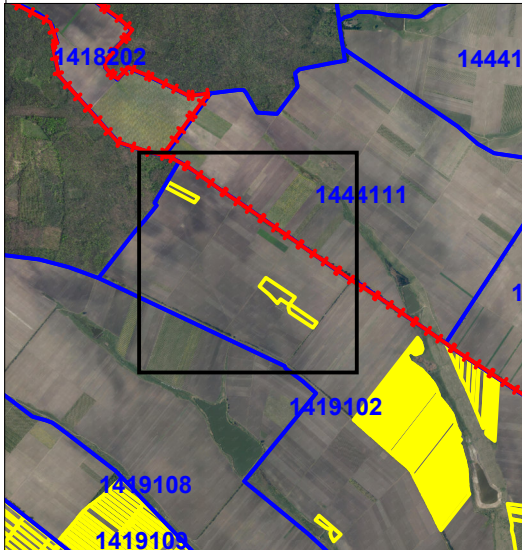
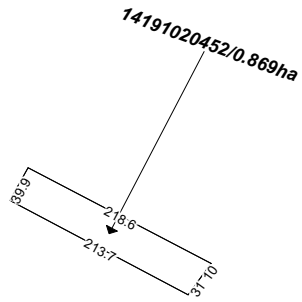

Legenda

- Câmpurile incluse la corectarea erorilor
- Sectorul cadastral
- Hotarul comunei
- Hotarul intravilanului
- terenul corectat în urma lucrărilor cadastrale
- distanța dintre punctele de cotitură în „m”

Scara: 1cm = 80 m

Directorul firmei _____ semnătura _____.

Specialist licențiat _____ semnătura _____.

Planul cadastral întocmit de _____ semnătura _____.

Data elaborării: 29.05.2025

S.R.L. Molbak Proiect
Planul geometric al terenurilor corectate din sat. Caracușenii Vechi pentru sectorul cadastral 1419103

Aprobat prin decizia consiliului local
 sat. Caracușenii Vechi

Nr. _____ din _____ 2025

_____ L.Ș.

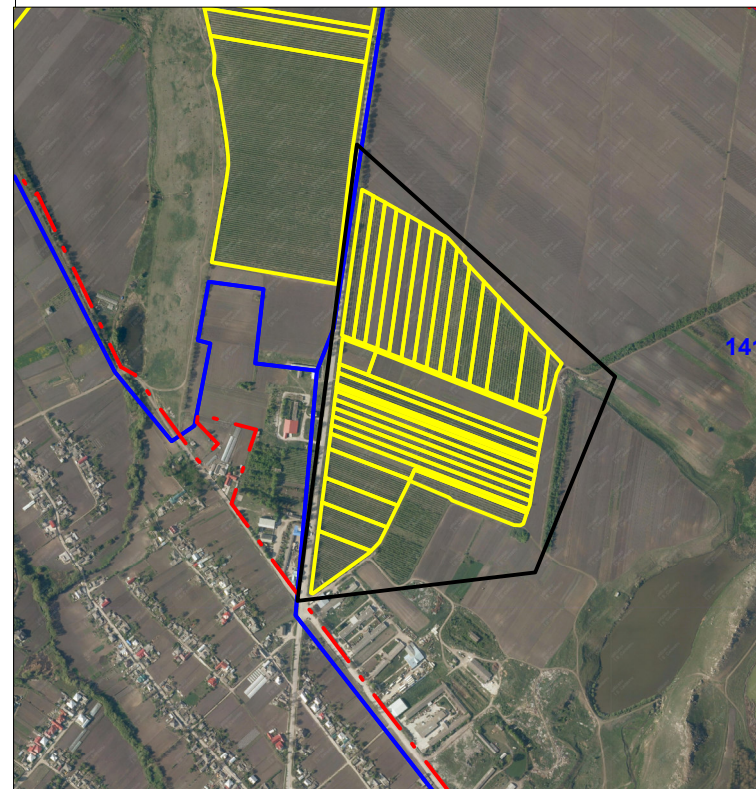
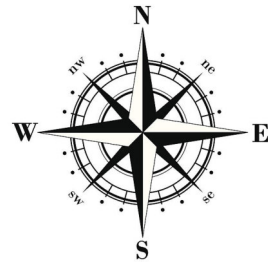

Legenda

- Câmpurile incluse la corectarea erorilor
- Sectorul cadastral
- Hotarul comunei
- Hotarul intravilanului
- terenul corectat în urma lucrărilor cadastrale
- distanta dintre punctele de cotitură în „m”

Directorul firmei _____ semnătura _____.

Specialist licențiat _____ semnătura _____.

Planul cadastral întocmit de _____ semnătura _____.

Data elaborării: 29.05.2025

Scara: 1cm = 32 m

S.R.L. Molbak Proiect
Planul geometric al terenurilor corectate din sat. Caracuseonii Vechi pentru sectorul cadastral 1419106





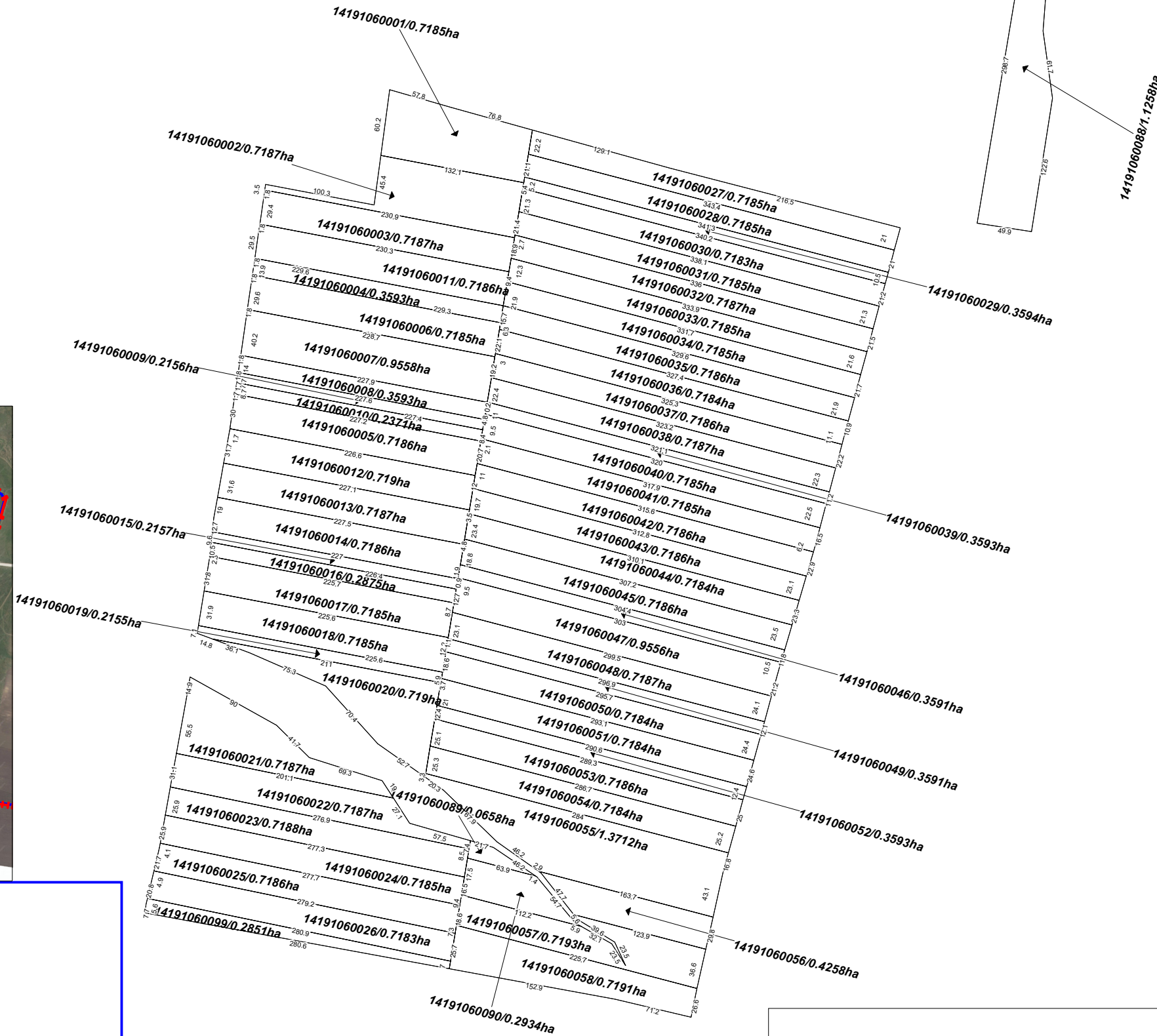
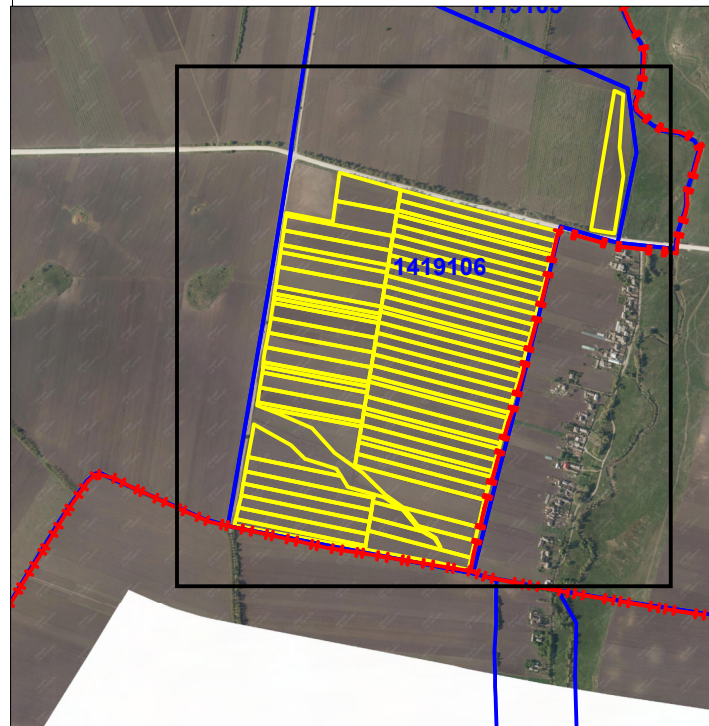
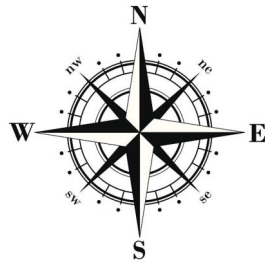

Aprobat prin decizia consiliului local
 sat. Caracuseonii Vechi

Nr. _____ din _____ 2025

_____ L.Ş.

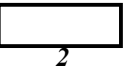

Legenda

-  - Câmpurile incluse la corectarea erorilor
-  - Sectorul cadastral
-  - Hotarul comunei
-  - Hotarul intravilanului
-  - terenul corectat în urma lucrărilor cadastrale
-  - distanta dintre punctele de cotitură în „m”

Scara: 1cm = 45 m

Directorul firmei _____ semnătura _____.

Specialist licențiat _____ semnătura _____.

Planul cadastral întocmit de _____ semnătura _____.

Data elaborării: 29.05.2025

S.R.L. Molbak Proiect
Planul geometric al terenurilor corectate din sat. Caracușenii Vechi pentru sectorul cadastral 1419109

Aprobat prin decizia consiliului local
 sat. Caracușenii Vechi

Nr. _____ din _____ 2025

_____ L.Ș.



Legenda

 - Câmpurile incluse la corectarea erorilor

 - Sectorul cadastral

 - Hotarul comunei

 - Hotarul intravilanului

 - terenul corectat în urma lucrărilor cadastrale

 - distanta dintre punctele de cotitură în „m”

Scara: 1cm = 30 m

Directorul firmei _____ semnătura _____.

Specialist licențiat _____ semnătura _____.

Planul cadastral întocmit de _____ semnătura _____.

Data elaborării: 29.05.2025

S.R.L. Molbak Proiect
Planul geometric al terenurilor corectate din sat. Caracuseii Vechi pentru sectorul cadastral 1419111





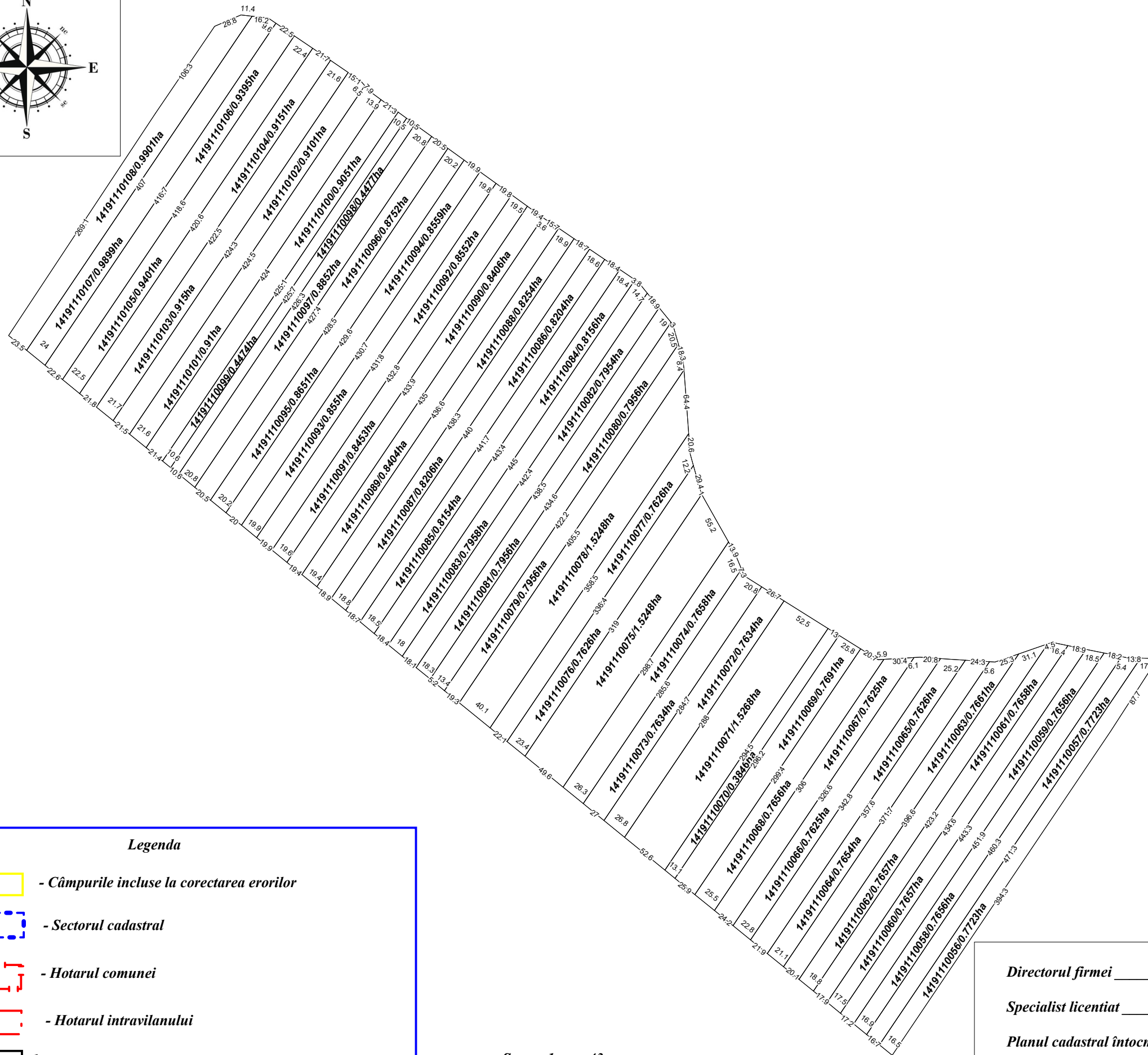
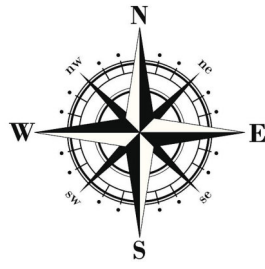

Aprobat prin decizia consiliului local
 sat. Caracuseii Vechi

Nr. _____ din _____ 2025

_____ L.Ş.

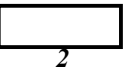

Legenda

-  - Câmpurile incluse la corectarea erorilor
-  - Sectorul cadastral
-  - Hotarul comunei
-  - Hotarul intravilanului
-  - terenul corectat în urma lucrărilor cadastrale
-  - distanta dintre punctele de cotitură în „m”

Scara: 1cm = 43 m

Directorul firmei _____ semnătura _____.

Specialist licențiat _____ semnătura _____.

Planul cadastral întocmit de _____ semnătura _____.

Data elaborării: 29.05.2025

S.R.L. Molbak Proiect
Planul geometric al terenurilor corectate din sat. Caracușenii Vechi pentru sectorul cadastral 1419112

Aprobat prin decizia consiliului local
 sat. Caracușenii Vechi

Nr. _____ din _____ 2025

_____ L.Ș.

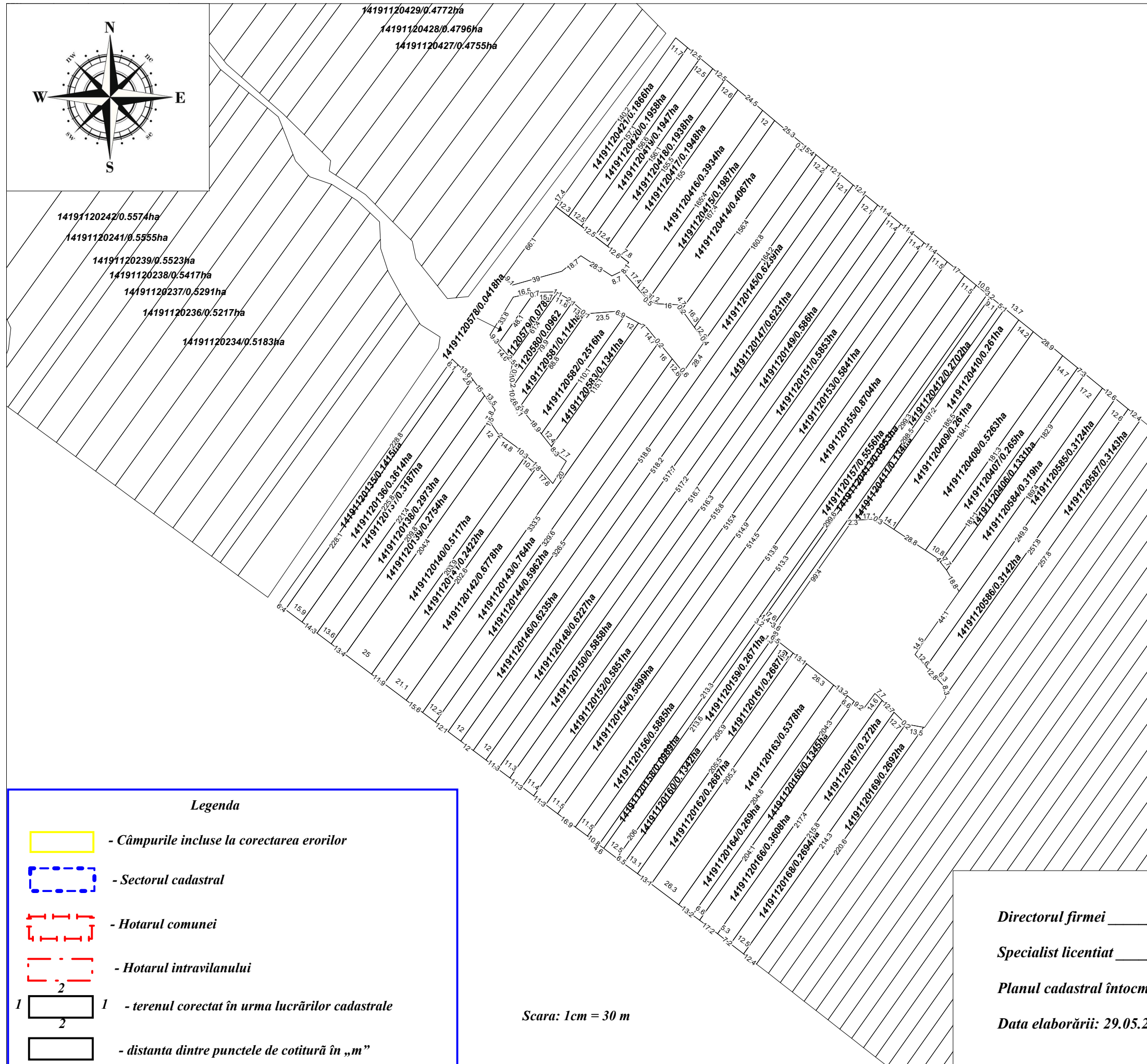
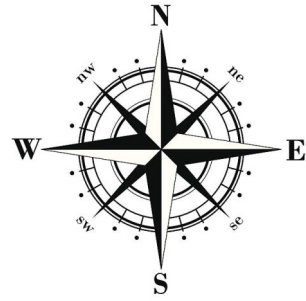

Legenda

- Câmpurile incluse la corectarea erorilor
- Sectorul cadastral
- Hotarul comunei
- Hotarul intravilanului
- terenul corectat în urma lucrărilor cadastrale
- distanta dintre punctele de cotitură în „m”

Scara: 1cm = 30 m

Directorul firmei _____ semnătura _____.

Specialist licențiat _____ semnătura _____.

Planul cadastral întocmit de _____ semnătura _____.

Data elaborării: 29.05.2025

S.R.L. Molbak Proiect
Planul geometric al terenurilor corectate din sat. Caracușenii Vechi pentru sectorul cadastral 1419112

Aprobat prin decizia consiliului local
 sat. Caracușenii Vechi

Nr. _____ din _____ 2025

_____ L.Ș.

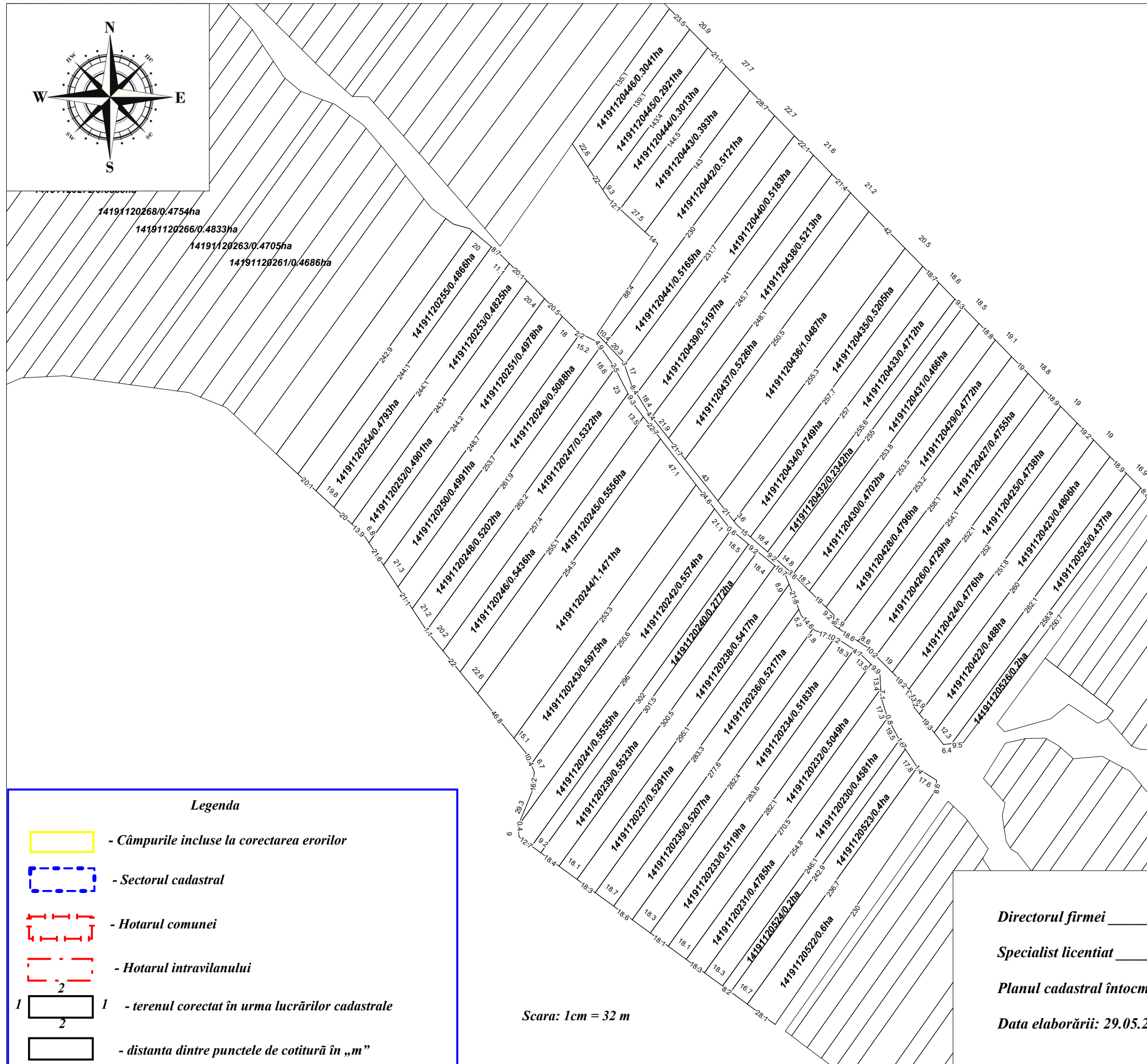
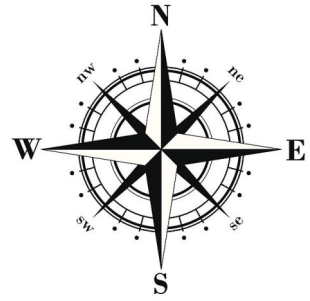

Legenda

- Câmpurile incluse la corectarea erorilor
- Sectorul cadastral
- Hotarul comunei
- Hotarul intravilanului
- terenul corectat în urma lucrărilor cadastrale
- distanta dintre punctele de cotitură în „m”

Scara: 1cm = 32 m

Directorul firmei _____ semnătura _____.

Specialist licențiat _____ semnătura _____.

Planul cadastral întocmit de _____ semnătura _____.

Data elaborării: 29.05.2025

S.R.L. Molbak Proiect
Planul geometric al terenurilor corectate din sat. Caracuseonii Vechi pentru sectorul cadastral 1419112



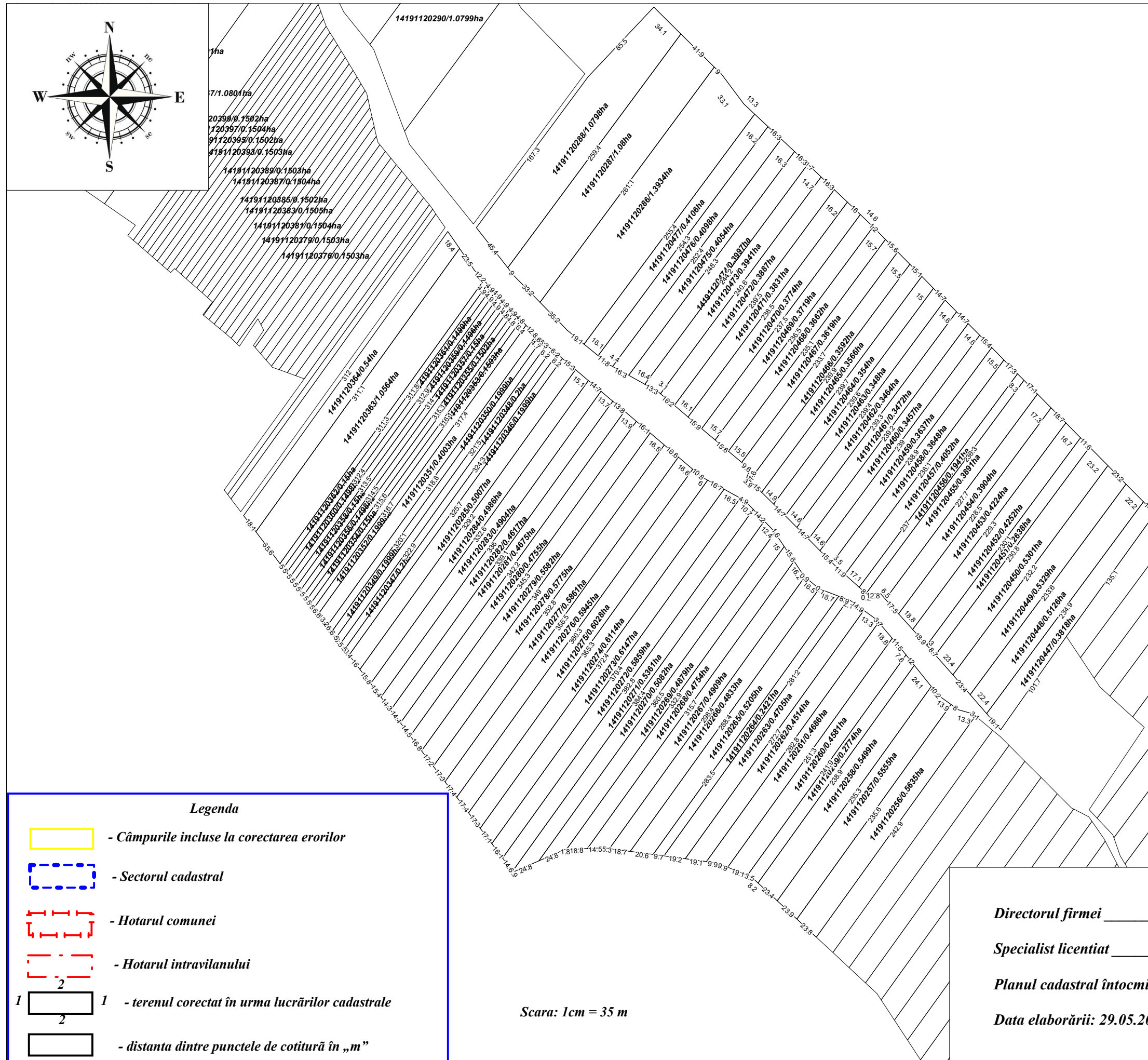
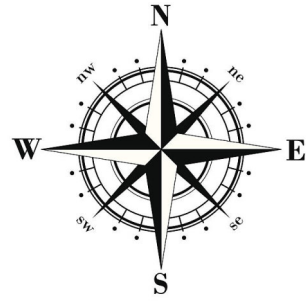

Aprobat prin decizia consiliului local
 sat. Caracuseonii Vechi

Nr. _____ din _____ 2025

_____ L.Ş.

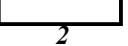

Legenda

-  - Câmpurile incluse la corectarea erorilor
-  - Sectorul cadastral
-  - Hotarul comunei
-  - Hotarul intravilanului
-  - terenul corectat în urma lucrărilor cadastrale
-  - distanta dintre punctele de cotitură în „m”

Scara: 1cm = 35 m

Directorul firmei _____ semnătura _____.

Specialist licențiat _____ semnătura _____.

Planul cadastral întocmit de _____ semnătura _____.

Data elaborării: 29.05.2025

S.R.L. Molbak Proiect
Planul geometric al terenurilor corectate din sat. Caracușenii Vechi pentru sectorul cadastral 1419112

Aprobat prin decizia consiliului local
 sat. Caracușenii Vechi
 Nr. _____ din _____ 2025
 _____ L.Ș.

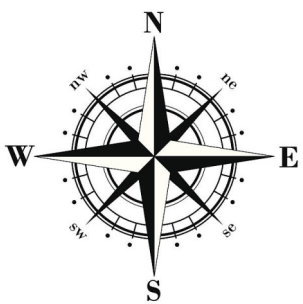

Legenda

- Câmpurile incluse la corectarea erorilor
- Sectorul cadastral
- Hotarul comunei
- Hotarul intravilanului
- terenul corectat în urma lucrărilor cadastrale
- distanta dintre punctele de cotitură în „m”

Scara: 1cm = 25 m

Directorul firmei _____ semnătura _____
 Specialist licențiat _____ semnătura _____
 Planul cadastral întocmit de _____ semnătura _____
 Data elaborării: 29.05.2025

S.R.L. Molbak Proiect
Planul geometric al terenurilor corectate din sat. Caracușenii Vechi pentru sectorul cadastral 1419112



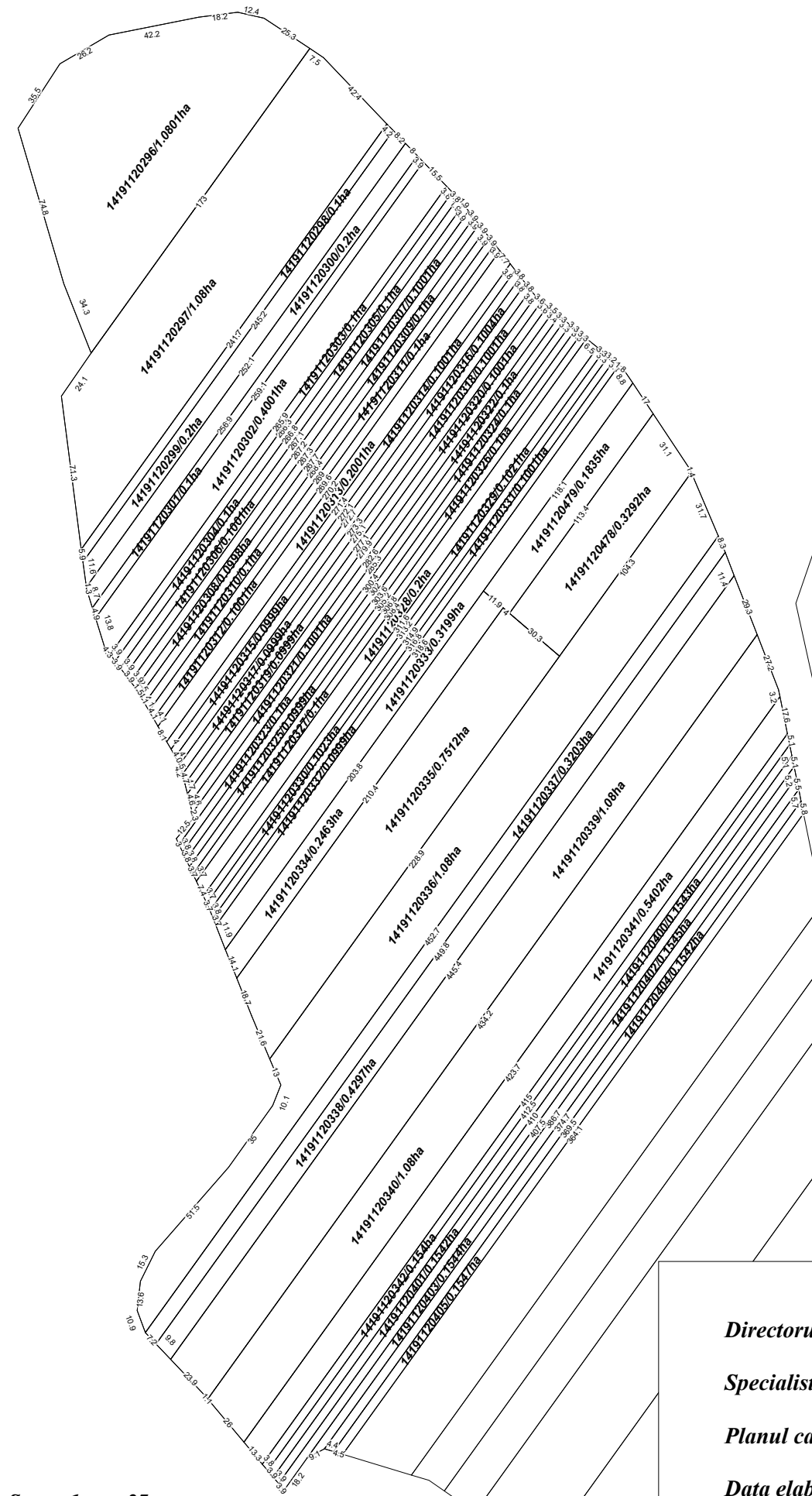
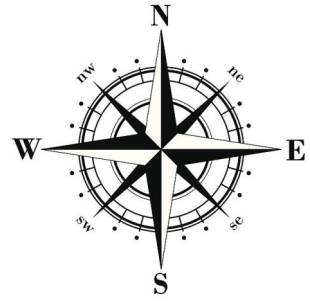

Aprobat prin decizia consiliului local
 sat. Caracușenii Vechi

Nr. _____ din _____ 2025

_____ L.Ș.

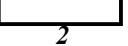

Legenda

-  - Câmpurile incluse la corectarea erorilor
-  - Sectorul cadastral
-  - Hotarul comunei
-  - Hotarul intravilanului
-  - terenul corectat în urma lucrărilor cadastrale
-  - distanta dintre punctele de cotitură în „m”

Scara: 1cm = 27 m

Directorul firmei _____ semnătura _____.

Specialist licentiat _____ semnătura _____.

Planul cadastral întocmit de _____ semnătura _____.

Data elaborării: 29.05.2025

S.R.L. Molbak Proiect
Planul geometric al terenurilor corectate din sat. Caracuseonii Vechi pentru sectorul cadastral 1419112

Aprobat prin decizia consiliului local
 sat. Caracuseonii Vechi

Nr. _____ din _____ 2025



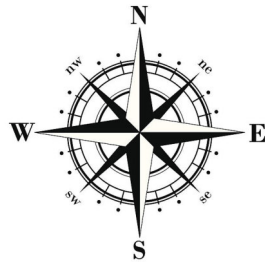

_____ L.Ş.

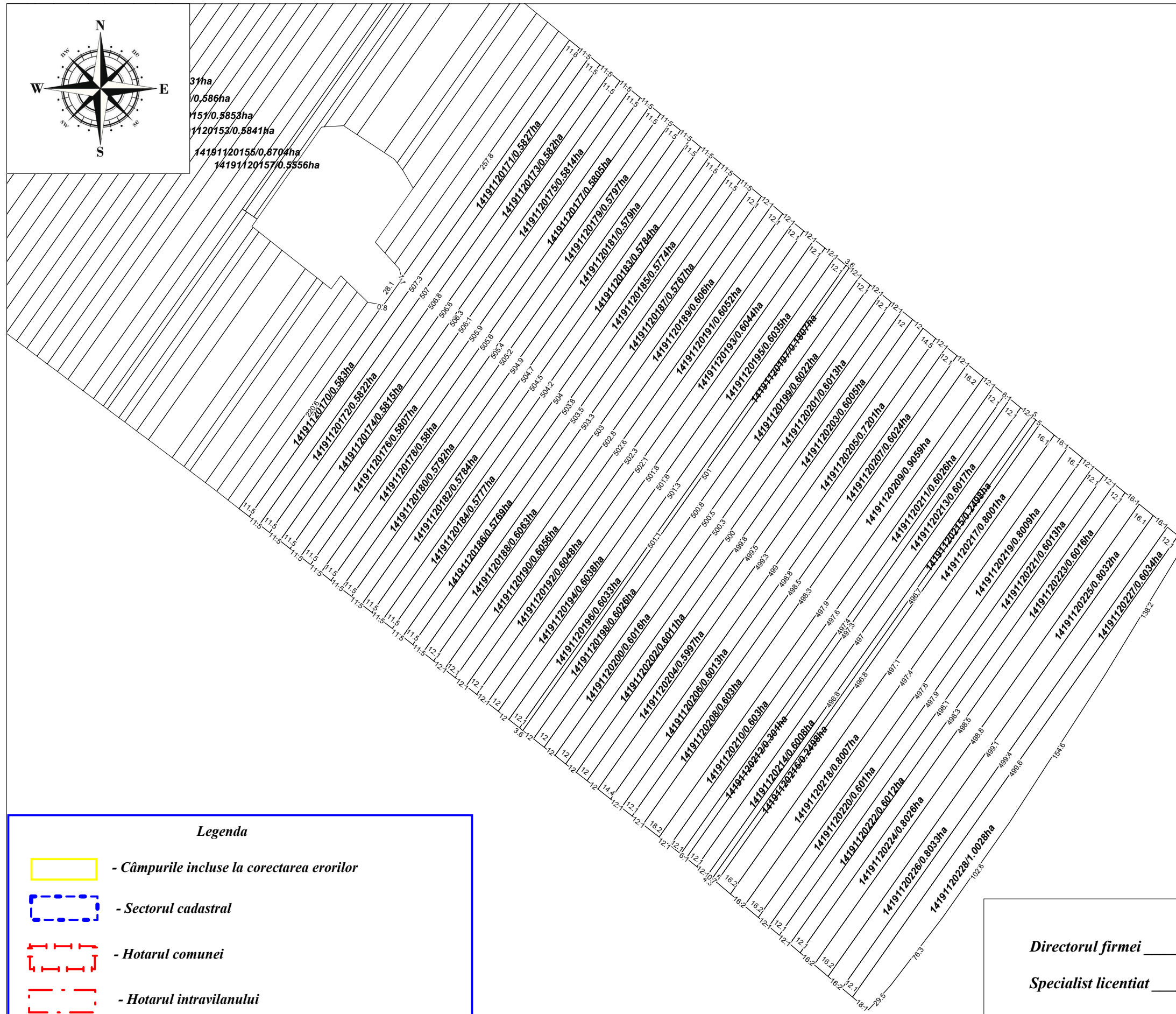

31ha
 /0,586ha
 151/0,5853ha
 1120153/0,5841ha
 14191120155/0,8704ha
 14191120157/0,5556ha

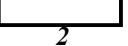

Legenda

-  - Câmpurile incluse la corectarea erorilor
-  - Sectorul cadastral
-  - Hotarul comunei
-  - Hotarul intravilanului
-  - terenul corectat în urma lucrărilor cadastrale
-  - distanta dintre punctele de cotitură în „m”

Scara: 1cm = 36 m

Directorul firmei _____ semnătura _____.

Specialist licențiat _____ semnătura _____.

Planul cadastral întocmit de _____ semnătura _____.

Data elaborării: 29.05.2025

S.R.L. Molbak Proiect
Planul geometric al terenurilor corectate din sat. Caracușenii Vechi pentru sectorul cadastral 1419113

Aprobat prin decizia consiliului local
 sat. Caracușenii Vechi

Nr. _____ din _____ 2025

_____ L.Ș.

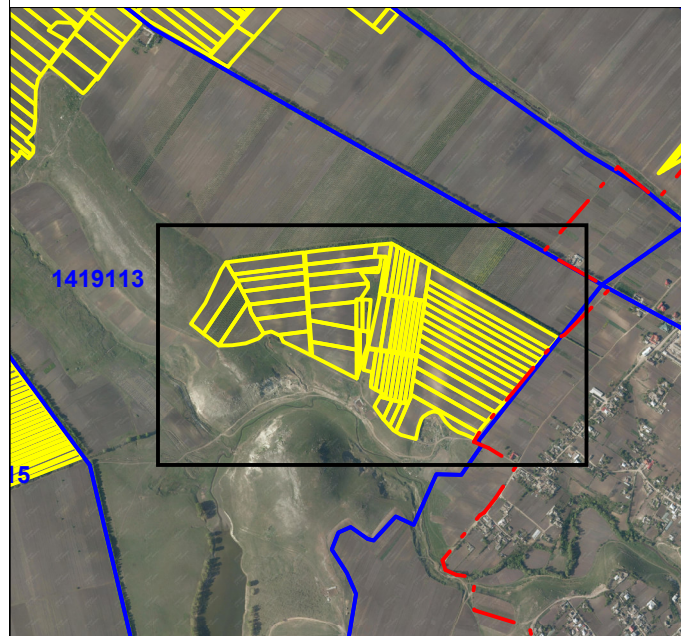
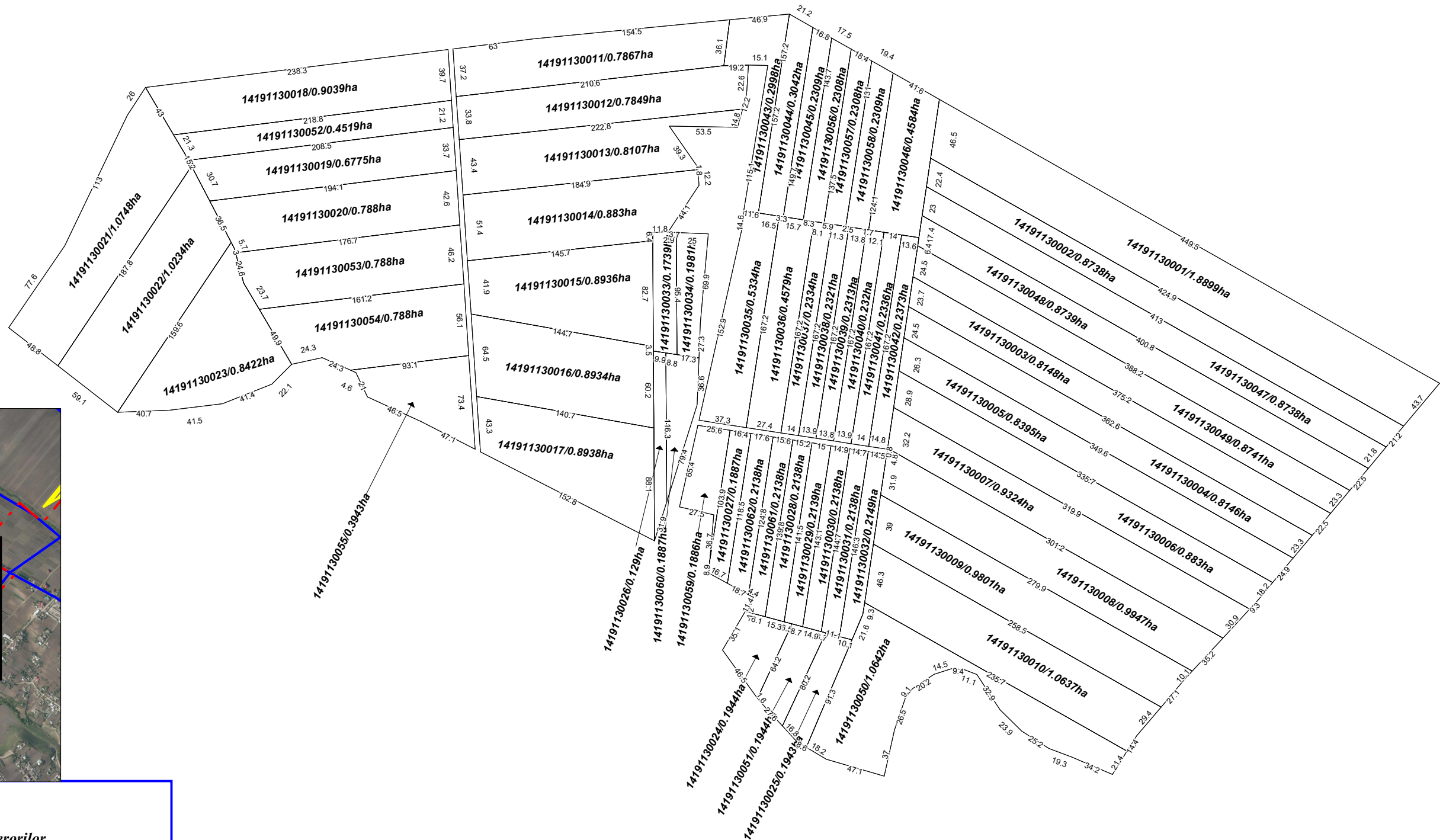
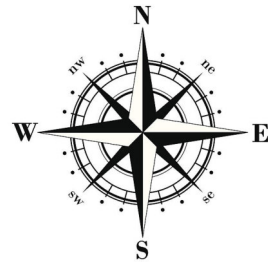

Legenda

- Câmpurile incluse la corectarea erorilor
- Sectorul cadastral
- Hotarul comunei
- Hotarul intravilanului
- terenul corectat în urma lucrărilor cadastrale
- distanta dintre punctele de cotitură în „m”

Scara: 1cm = 35 m

Directorul firmei _____ semnătura _____.

Specialist licențiat _____ semnătura _____.

Planul cadastral întocmit de _____ semnătura _____.

Data elaborării: 29.05.2025

S.R.L. Molbak Proiect
Planul geometric al terenurilor corectate din sat. Caracușenii Vechi pentru sectorul cadastral 1419113

Aprobat prin decizia consiliului local
 sat. Caracușenii Vechi

Nr. _____ din _____ 2025

L.Ș.

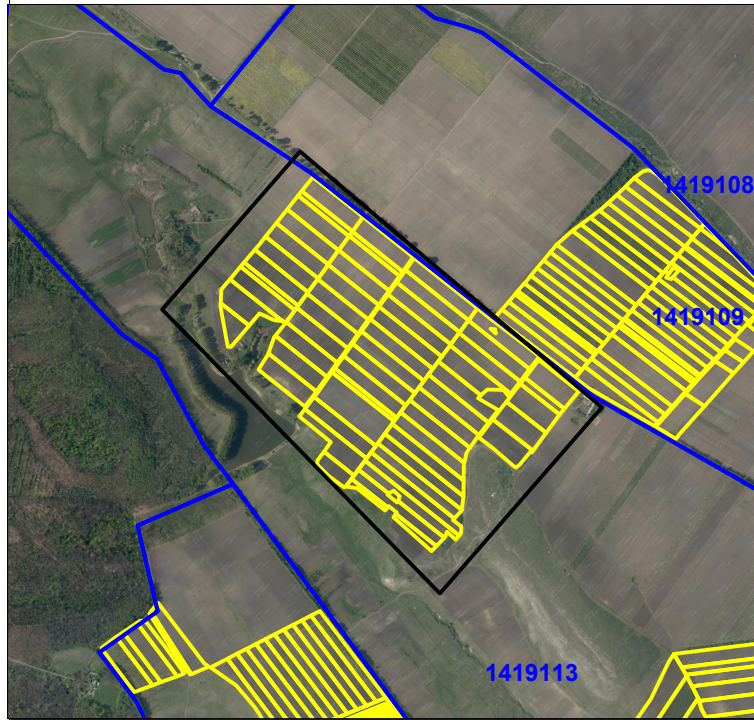
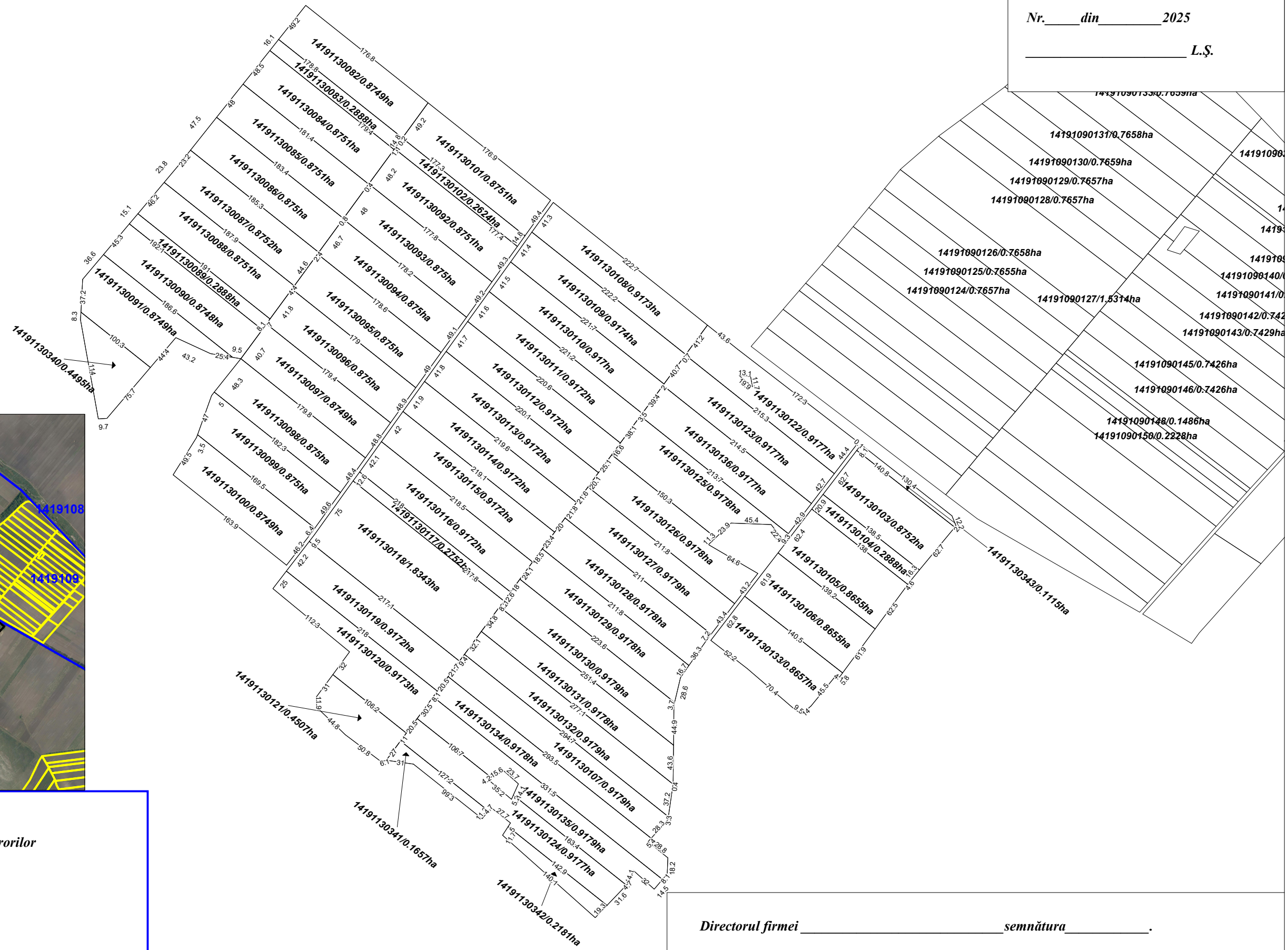
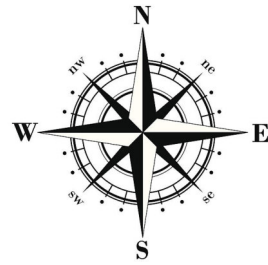

Legenda

- Câmpurile incluse la corectarea erorilor
- Sectorul cadastral
- Hotarul comunei
- Hotarul intravilanului
- terenul corectat în urma lucrărilor cadastrale
- distanta dintre punctele de cotitură în „m”

Scara: 1cm = 45 m

Directorul firmei _____ semnătura _____.

Specialist licențiat _____ semnătura _____.

Planul cadastral întocmit de _____ semnătura _____.

Data elaborării: 29.05.2025

S.R.L. Molbak Proiect
Planul geometric al terenurilor corectate din sat. Caracușeni Vechi pentru sectorul cadastral 1419115



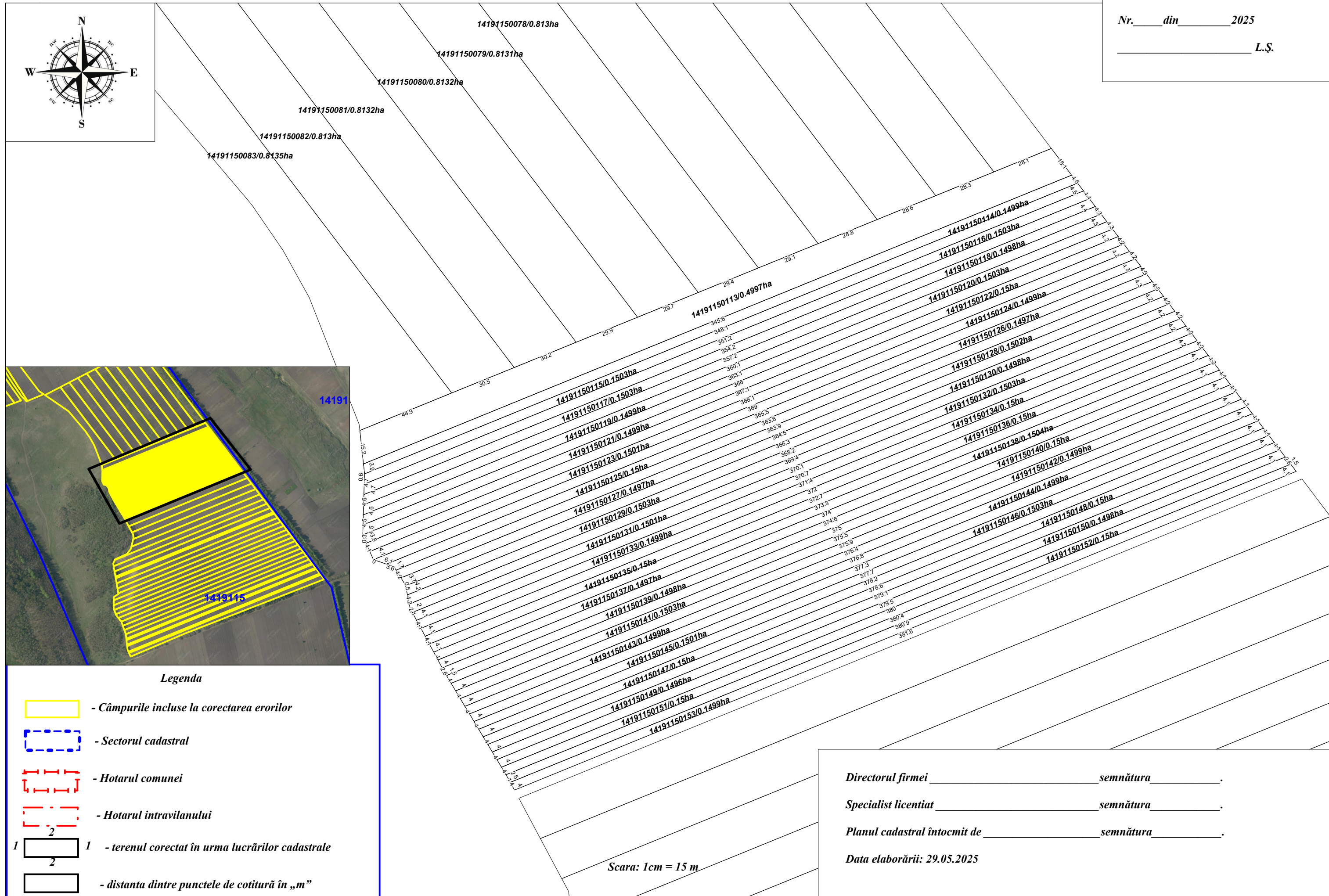
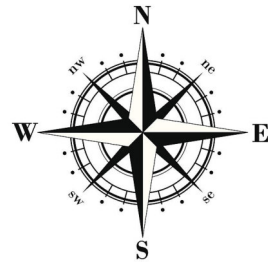

Aprobat prin decizia consiliului local
 sat. Caracușeni Vechi

Nr. _____ din _____ 2025

_____ L.Ș.

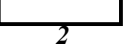

Legenda

-  - Câmpurile incluse la corectarea erorilor
-  - Sectorul cadastral
-  - Hotarul comunei
-  - Hotarul intravilanului
-  - terenul corectat în urma lucrărilor cadastrale
-  - distanta dintre punctele de cotitură în „m”

Scara: 1cm = 15 m

Directorul firmei _____ semnătura _____.

Specialist licențiat _____ semnătura _____.

Planul cadastral întocmit de _____ semnătura _____.

Data elaborării: 29.05.2025

S.R.L. Molbak Proiect
Planul geometric al terenurilor corectate din sat. Caracușenii Vechi pentru sectorul cadastral 1419115

Aprobat prin decizia consiliului local
 sat. Caracușenii Vechi

Nr. _____ din _____ 2025

_____ L.Ș.

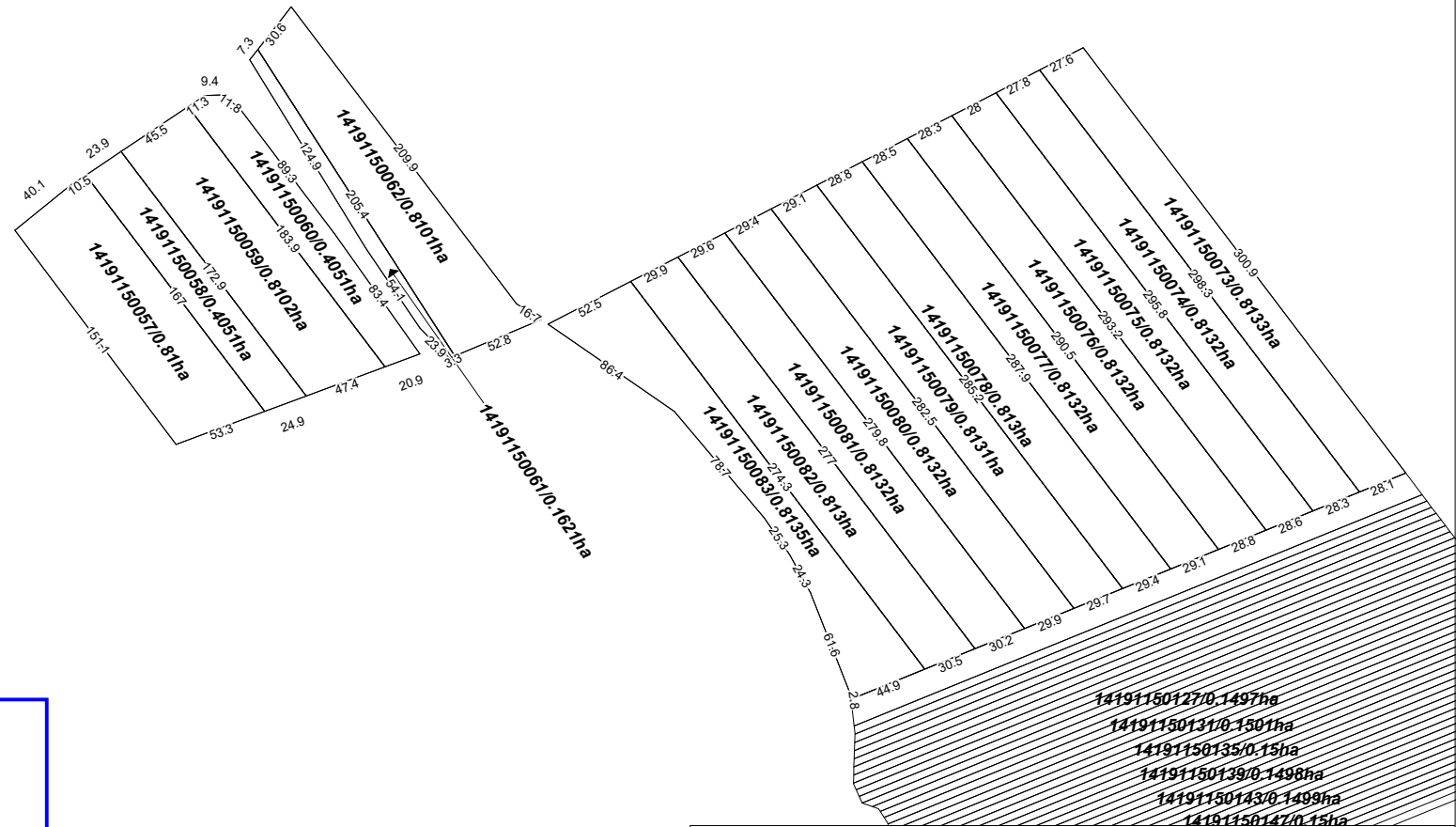

Legenda

- Câmpurile incluse la corectarea erorilor

- Sectorul cadastral

- Hotarul comunei

- Hotarul intravilanului

- terenul corectat în urma lucrărilor cadastrale

- distanta dintre punctele de cotitură în „m”

Scara: 1cm = 40 m

Directorul firmei _____ semnătura _____.

Specialist licențiat _____ semnătura _____.

Planul cadastral întocmit de _____ semnătura _____.

Data elaborării: 29.05.2025

S.R.L. Molbak Proiect
Planul geometric al terenurilor corectate din sat. Caracușeni Vechi pentru sectorul cadastral 1419115





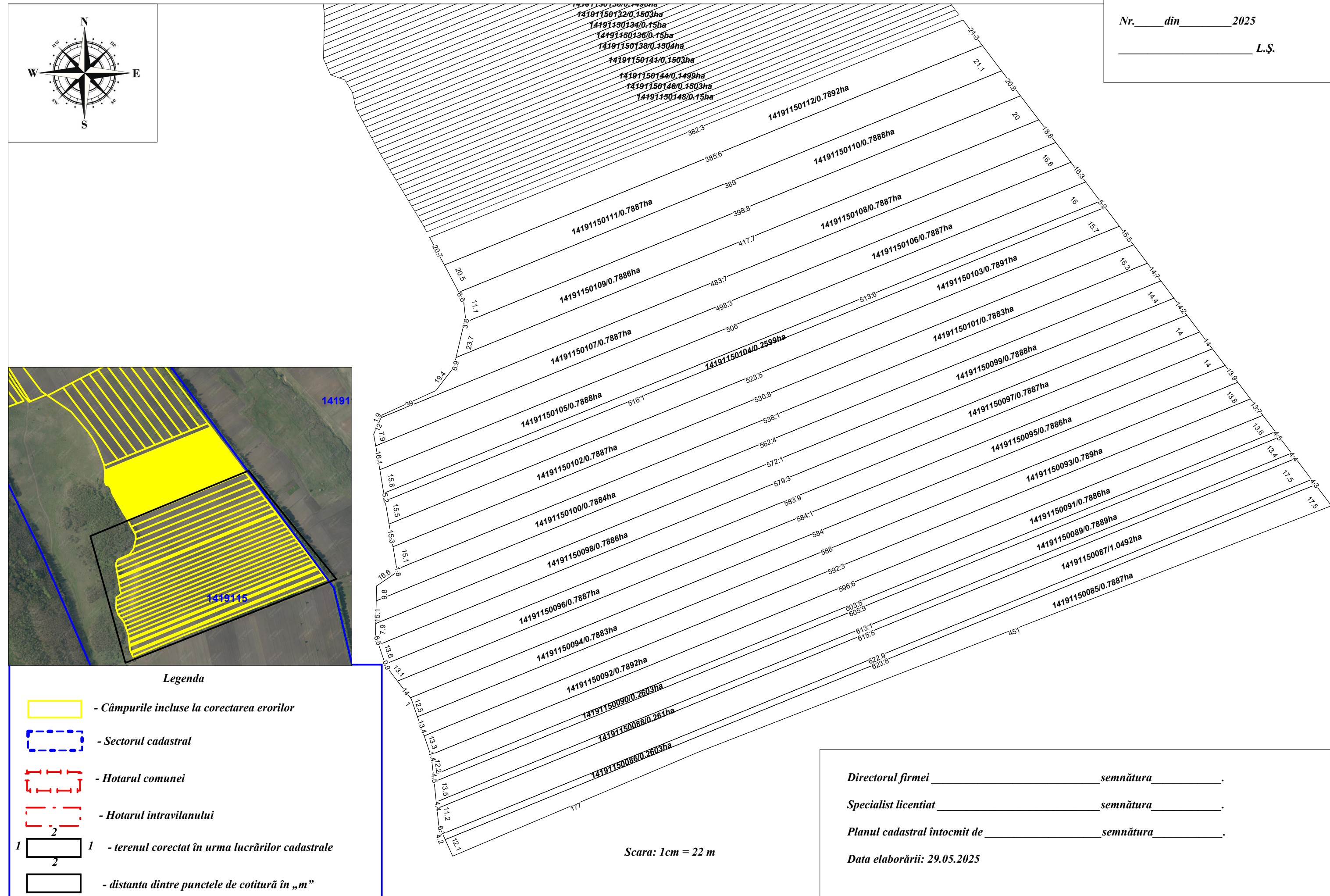
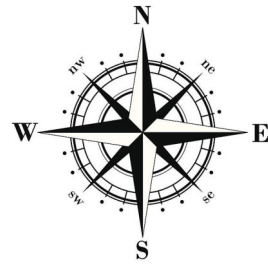

Aprobat prin decizia consiliului local
 sat. Caracușeni Vechi

Nr. _____ din _____ 2025

_____ L.Ș.

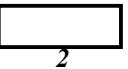

Legenda

-  - Câmpurile incluse la corectarea erorilor
-  - Sectorul cadastral
-  - Hotarul comunei
-  - Hotarul intravilanului
-  - terenul corectat în urma lucrărilor cadastrale
-  - distanța dintre punctele de cotitură în „m”

Scara: 1cm = 22 m

Directorul firmei _____ semnătura _____.

Specialist licențiat _____ semnătura _____.

Planul cadastral întocmit de _____ semnătura _____.

Data elaborării: 29.05.2025

S.R.L. Molbak Proiect
Planul geometric al terenurilor corectate din sat. Caracușenii Vechi pentru sectorul cadastral 1419116

Aprobat prin decizia consiliului local
 sat. Caracușenii Vechi

Nr. _____ din _____ 2025

_____ L.Ș.

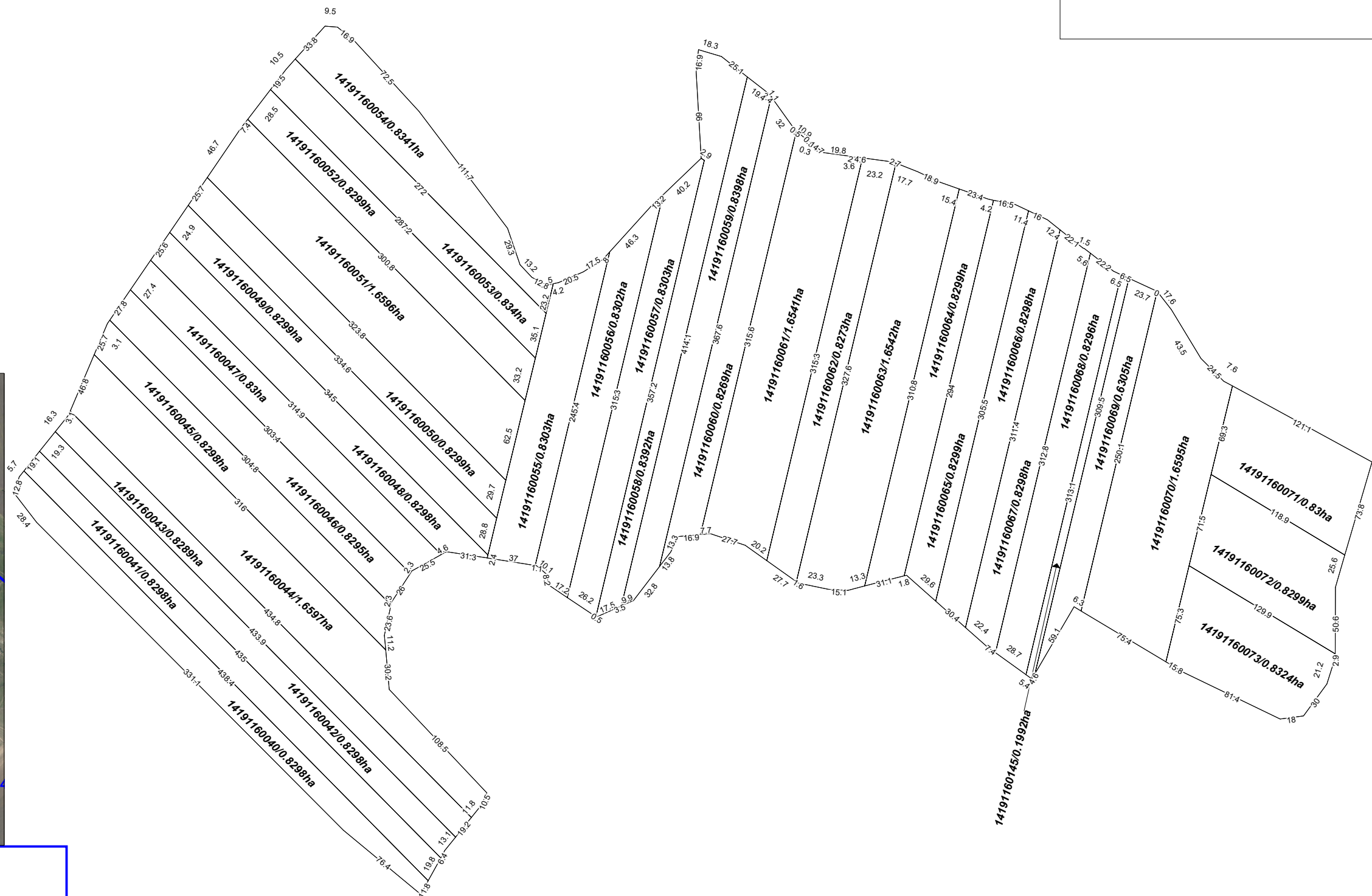
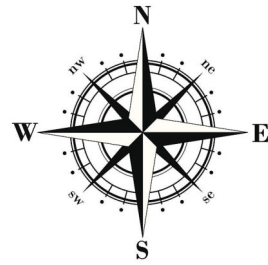

Legenda

- Câmpurile incluse la corectarea erorilor
- Sectorul cadastral
- Hotarul comunei
- Hotarul intravilanului
- terenul corectat în urma lucrărilor cadastrale
- distanta dintre punctele de cotitură în „m”

Scara: 1cm = 35 m

Directorul firmei _____ semnătura _____.

Specialist licențiat _____ semnătura _____.

Planul cadastral întocmit de _____ semnătura _____.

Data elaborării: 29.05.2025

S.R.L. Molbak Proiect
Planul geometric al terenurilor corectate din sat. Caracușenii Vechi pentru sectorul cadastral 1419116





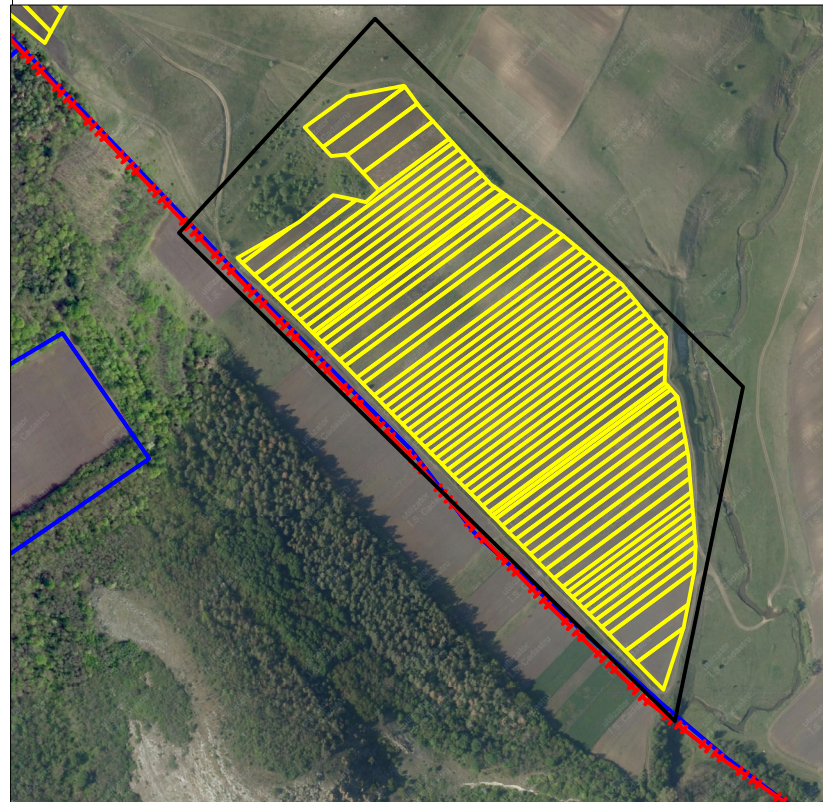
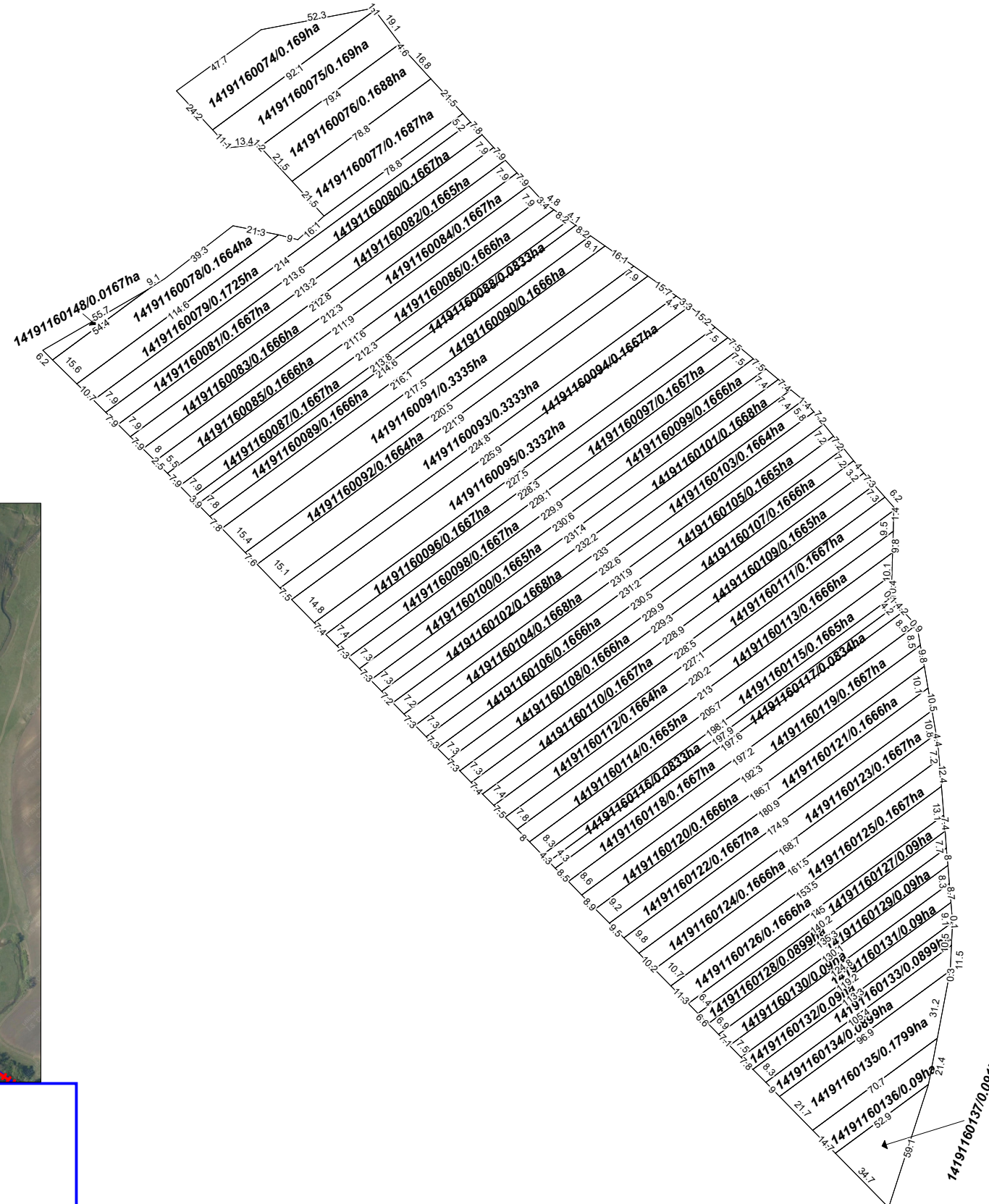
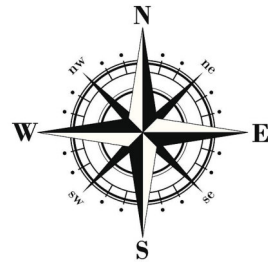

Aprobat prin decizia consiliului local
 sat. Caracușenii Vechi

Nr. _____ din _____ 2025

_____ L.Ș.

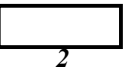

Legenda

-  - Câmpurile incluse la corectarea erorilor
-  - Sectorul cadastral
-  - Hotarul comunei
-  - Hotarul intravilanului
-  - terenul corectat în urma lucrărilor cadastrale
-  - distanta dintre punctele de cotitură în „m”

Scara: 1cm = 25 m

Directorul firmei _____ semnătura _____.

Specialist licențiat _____ semnătura _____.

Planul cadastral întocmit de _____ semnătura _____.

Data elaborării: 29.05.2025

S.R.L. Molbak Proiect
Planul geometric al terenurilor corectate din sat. Caracușeni Vechi pentru sectorul cadastral 1419117

Aprobat prin decizia consiliului local
 sat. Caracușeni Vechi

Nr. _____ din _____ 2025

L.Ș.

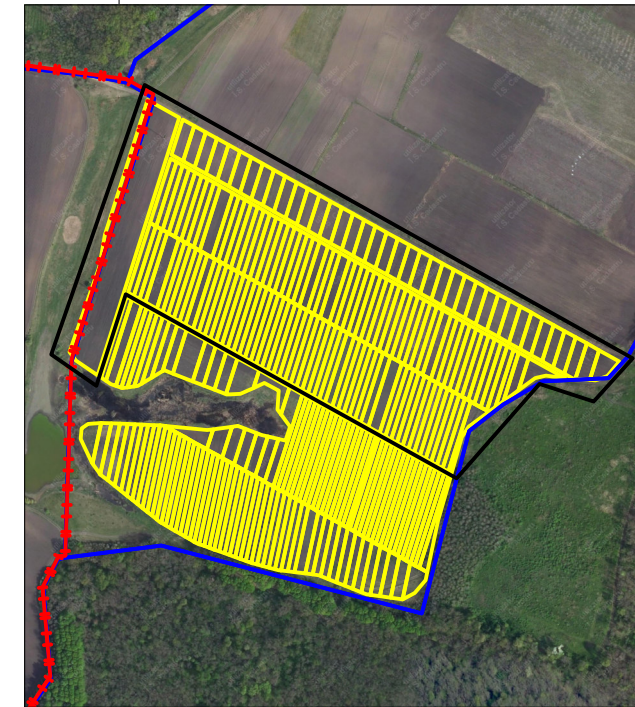
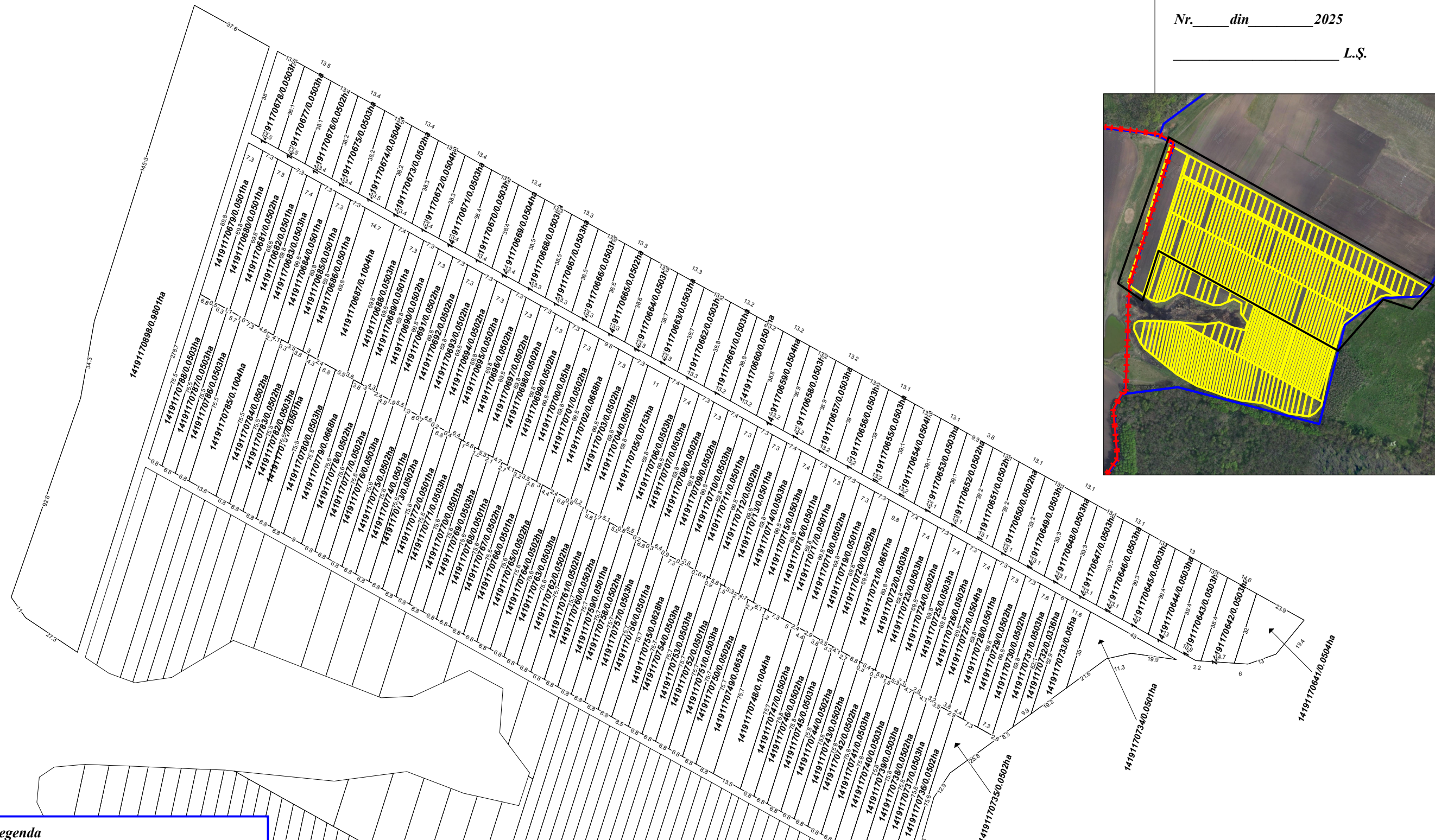
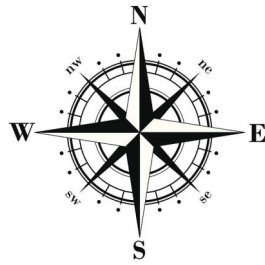

Legenda

- Câmpurile incluse la corectarea erorilor
- Sectorul cadastral
- Hotarul comunei
- Hotarul intravilanului
- terenul corectat în urma lucrărilor cadastrale
- distanta dintre punctele de cotitură în „m”

Scara: 1cm = 18 m

Directorul firmei _____ semnătura _____.

Specialist licențiat _____ semnătura _____.

Planul cadastral întocmit de _____ semnătura _____.

Data elaborării: 29.05.2025

S.R.L. Molbak Proiect
Planul geometric al terenurilor corectate din sat. Caracușenii Vechi pentru sectorul cadastral 1419117

Aprobat prin decizia consiliului local
 sat. Caracușenii Vechi

Nr. _____ din _____ 2025
 _____ L.Ș.

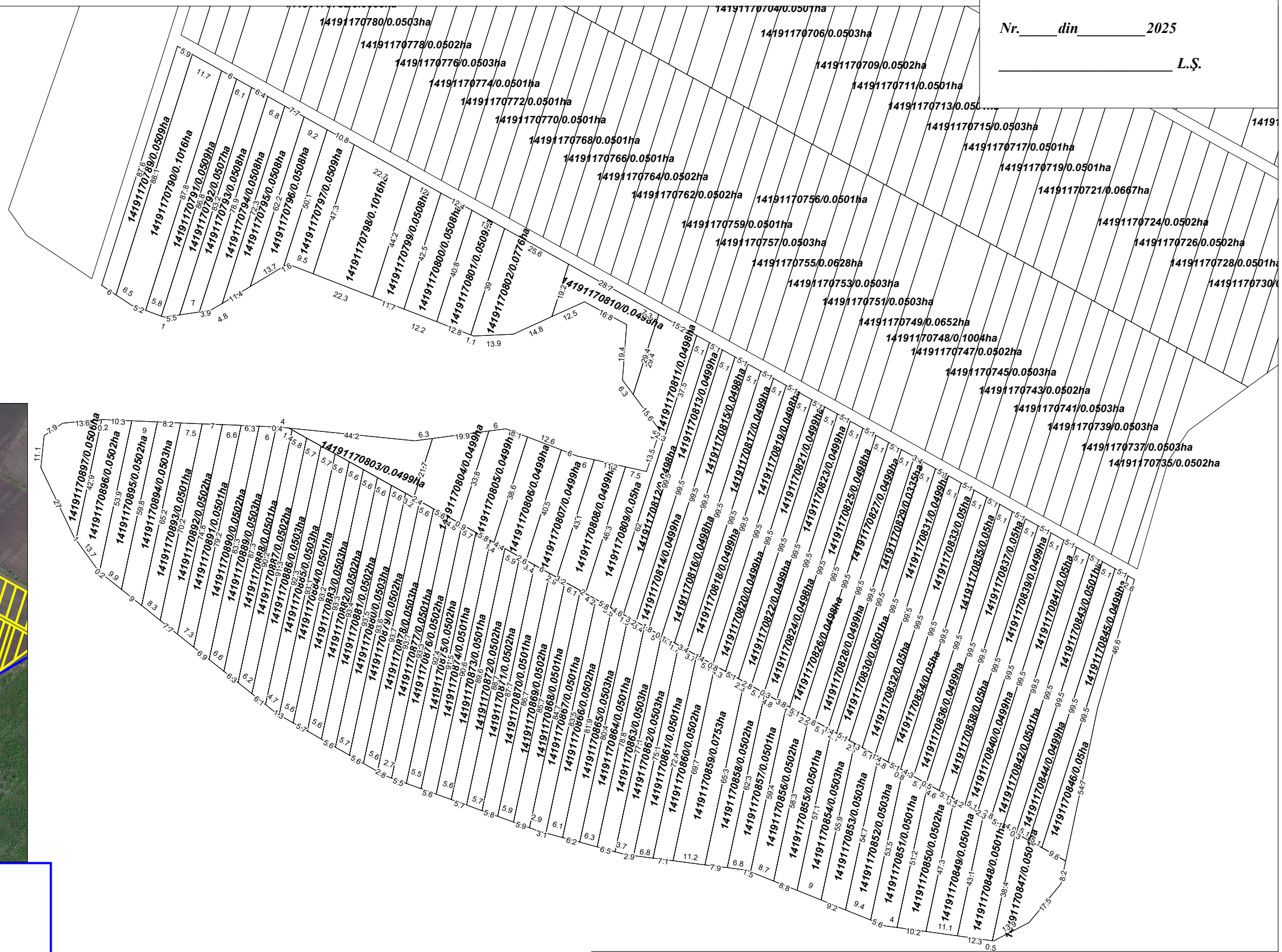
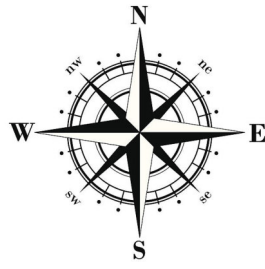

Legenda

- Câmpurile incluse la corectarea erorilor
- Sectorul cadastral
- Hotarul comunei
- Hotarul intravilanului
- terenul corectat în urma lucrărilor cadastrale
- distanta dintre punctele de cotitură în „m”

Scara: 1cm = 15 m

Directorul firmei _____ semnătura _____.

Specialist licențiat _____ semnătura _____.

Planul cadastral întocmit de _____ semnătura _____.

Data elaborării: 29.05.2025

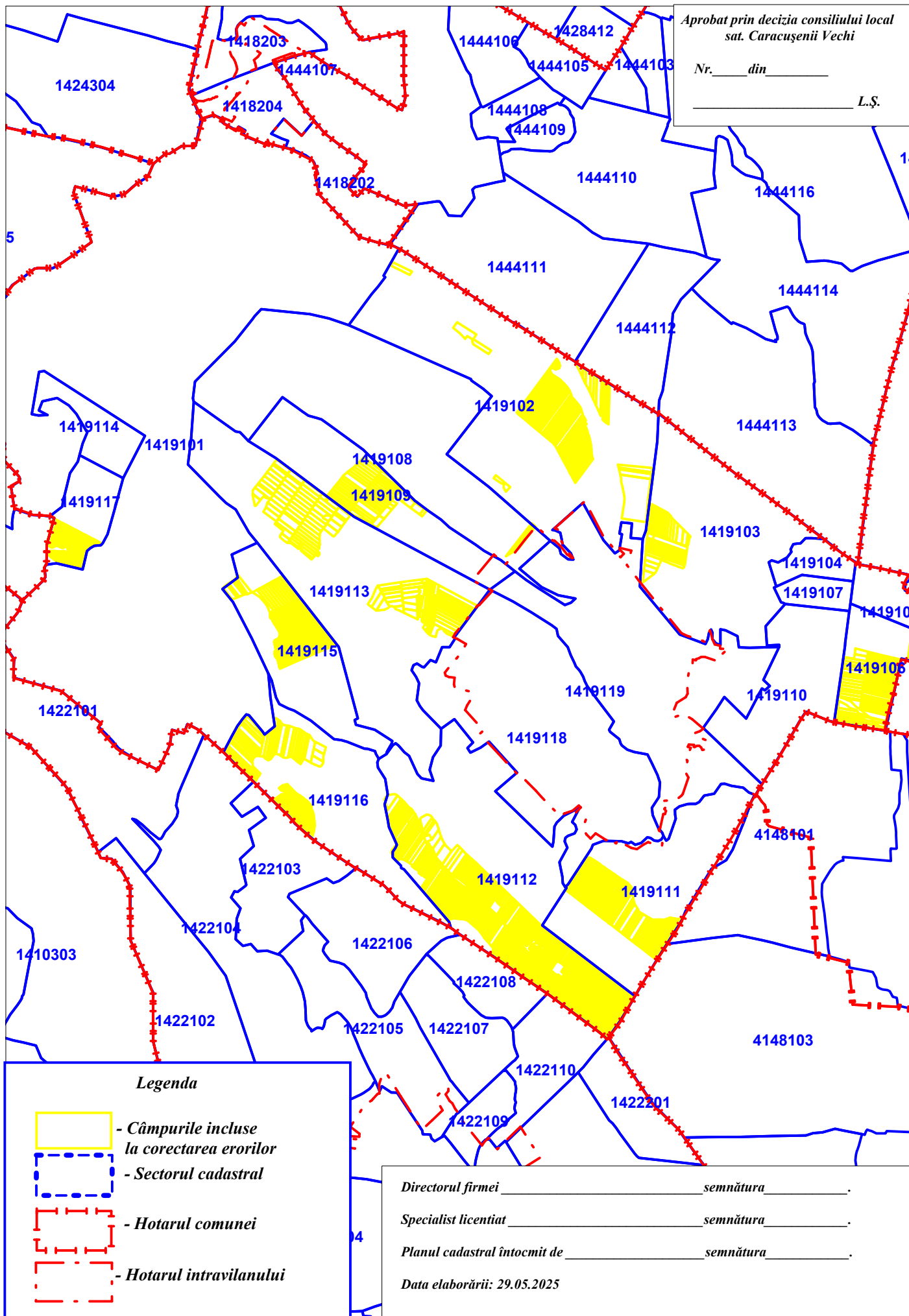

Aprobat prin decizia consiliului local
sat. Caracuşenii Vechi
Nr. _____ din _____
_____ L.Ş.

Legenda

- Câmpurile incluse la corectarea erorilor
- Sectorul cadastral
- Hotarul comunei
- Hotarul intravilanului

Directorul firmei _____ semnătura _____
Specialist licențiat _____ semnătura _____
Planul cadastral întocmit de _____ semnătura _____
Data elaborării: 29.05.2025

Lista terenurilor incluse în lucrările de corectarea erorilor

Până la corectare							După corectare					
n/o	Nr. cadastral	Suprafata (ha)	Destinația	Modul de folosință	Nume, prenume proprietar	Cota parte	Nr. cadastral	Suprafata (ha)	Destinația	Modul de folosință	Nume, prenume proprietar	Cota parte
1	14191020007	1,693	Agricol	Agricol	Șchiopu Vitalie Gheorghe	1/2	14191020007	1,693	Agricol	Agricol	Șchiopu Vitalie Gheorghe	1/2
					Țurcan Lucia Ion	1/2					Țurcan Lucia Ion	1/2
2	14191020008	1,2697	Agricol	Agricol	Țurcan Lucia Ion	1,0	14191020008	1,2697	Agricol	Agricol	Țurcan Lucia Ion	1,0
3	14191020025	0,4061	Agricol	Agricol	Zgheara Liudmila Dionis	1,0	14191020025	0,4061	Agricol	Agricol	Zgheara Liudmila Dionis	1,0
					Zgheara Gheorghe Gheorghe						Zgheara Gheorghe Gheorghe	
4	14191020026	0,4062	Agricol	Agricol	Zgheara Liudmila Dionis	1,0	14191020026	0,4062	Agricol	Agricol	Zgheara Liudmila Dionis	1,0
					Zgheara Gheorghe Gheorghe						Zgheara Gheorghe Gheorghe	
5	14191020027	0,8123	Agricol	Agricol	Cecan Igor Ion	1,0	14191020027	0,8123	Agricol	Agricol	Cecan Igor Ion	1,0
6	14191020032	0,812	Agricol	Agricol	Pricop Maria Constantinovna	1,0	14191020032	0,812	Agricol	Agricol	Pricop Maria Constantinovna	1,0
7	14191020033	0,812	Agricol	Agricol	Coptileț Ion Gheorghe	1/2	14191020033	0,812	Agricol	Agricol	Coptileț Ion Gheorghe	1/2
					Coptileț Ion Gheorghe	1/2					Coptileț Ion Gheorghe	1/2
8	14191020035	0,8127	Agricol	Agricol	Jelaga Vadim Vladimir	1,0	14191020035	0,8127	Agricol	Agricol	Jelaga Vadim Vladimir	1,0
9	14191020036	0,812	Agricol	Agricol	Jelaga Vadim Vladimir	1,0	14191020036	0,812	Agricol	Agricol	Jelaga Vadim Vladimir	1,0
10	14191020038	0,8122	Agricol	Agricol	Blișceaga Maria Gheorghii	1,0	14191020038	0,8122	Agricol	Agricol	Blișceaga Maria Gheorghii	1,0
11	14191020039	1,6246	Agricol	Agricol	Blișceaga Ion Gheorghe	1,0	14191020039	1,6246	Agricol	Agricol	Blișceaga Ion Gheorghe	1,0
12	14191020121	0,7142	Agricol	Agricol	Niculaeș Cristian Veaceslav	1,0	14191020121	0,7142	Agricol	Agricol	Niculaeș Cristian Veaceslav	1,0
13	14191020161	0,9212	Agricol	Agricol	Bulău Vasiliu Stepanovici	1,0	14191020161	0,9212	Agricol	Agricol	Bulău Vasiliu Stepanovici	1,0
14	14191020176	1,7789	Agricol	Agricol	Patrașco Adela Valeriu	1,0	14191020176	1,7789	Agricol	Agricol	Patrașco Adela Valeriu	1,0
15	14191020280	0,7827	Agricol	Agricol	Moloșaga Veaceslav Alexei	1,0	14191020280	0,7827	Agricol	Agricol	Moloșaga Veaceslav Alexei	1,0
					Moloșaga Rodica Dumitru						Moloșaga Rodica Dumitru	
16	14191020281	0,7829	Agricol	Agricol	Baeșu Daria Gheorghievna	1/4	14191020281	0,7829	Agricol	Agricol	Baeșu Daria Gheorghievna	1/4
					Barbaroș Tatiana Chirill	1/4					Barbaroș Tatiana Chirill	1/4
					Țurcan Evdochia Chirill	1/4					Țurcan Evdochia Chirill	1/4
					Baeșu Nina Chirill	1/4					Baeșu Nina Chirill	1/4
17	14191020282	0,7827	Agricol	Agricol	Țurcan Evdochia Chirill	1/4	14191020282	0,6713	Agricol	Agricol	Țurcan Evdochia Chirill	1/4
					Baeșu Daria Gheorghievna	1/4					Baeșu Daria Gheorghievna	1/4
					Baeșu Nina Chirill	1/4					Baeșu Nina Chirill	1/4
					Barbaroș Tatiana Chirill	1/4					Barbaroș Tatiana Chirill	1/4
18	14191020283	0,7828	Agricol	Agricol	Bleșceaga Dumitru Ilie	1,0	14191020283	0,6802	Agricol	Agricol	Bleșceaga Dumitru Ilie	1,0
							14191020449	0,1026	Agricol	Agricol	Bleșceaga Dumitru Ilie	1,0
							14191020284	0,692	Agricol	Agricol	Bleșceaga Elizaveta Ivanovna	1,0
							14191020450	0,0914	Agricol	Agricol	Bleșceaga Elizaveta Ivanovna	1,0
20	14191020285	0,7829	Agricol	Agricol	Baeșu Iurie Alexandru	1,0	14191020285	0,7187	Agricol	Agricol	Baeșu Iurie Alexandru	1,0
								14191020451	0,0642	Agricol	Agricol	Baeșu Iurie Alexandru
22	14191020286	0,783	Agricol	Agricol	Baeșu Crinu Iurie	1,0	14191020286	0,783	Agricol	Agricol	Baeșu Crinu Iurie	1,0
23	14191020287	0,7828	Agricol	Agricol	Baeșu Crinu Iurie	1,0	14191020287	0,7828	Agricol	Agricol	Baeșu Crinu Iurie	1,0
24	14191020288	0,7829	Agricol	Agricol	Baeșu Crinu Iurie	1,0	14191020288	0,7829	Agricol	Agricol	Baeșu Crinu Iurie	1,0

Până la corectare							După corectare					
n/o	Nr. cadastral	Suprafata (ha)	Destinatia	Modul de folosință	Nume, prenume proprietar	Cota parte	Nr. cadastral	Suprafata (ha)	Destinatia	Modul de folosință	Nume, prenume proprietar	Cota parte
25	14191020289	0,7825	Agricol	Agricol	Baeșu Crinu Iurie	1,0	14191020289	0,7825	Agricol	Agricol	Baeșu Crinu Iurie	1,0
26	14191020290	0,7827	Agricol	Agricol	Baeșu Crinu Iurie	1,0	14191020290	0,7827	Agricol	Agricol	Baeșu Crinu Iurie	1,0
27	14191020291	0,7827	Agricol	Agricol	Baeș Alexandru Gheorghe	1,0	14191020291	0,7827	Agricol	Agricol	Baeș Alexandru Gheorghe	1,0
28	14191020292	0,7824	Agricol	Agricol	Baeșu Iurie Alexandru	1,0	14191020292	0,7824	Agricol	Agricol	Baeșu Iurie Alexandru	1,0
29	14191020293	0,7826	Agricol	Agricol	Gaideinic Oleg Ion	1,0	14191020293	0,7826	Agricol	Agricol	Gaideinic Oleg Ion	1,0
30	14191020294	0,7827	Agricol	Agricol	Gaidenic Alexandr Grigorii	1,0	14191020294	0,7827	Agricol	Agricol	Gaidenic Alexandr Grigorii	1,0
31	14191020295	0,7827	Agricol	Agricol	Pricop Vasile Fiodor	1,0	14191020295	0,7827	Agricol	Agricol	Pricop Vasile Fiodor	1,0
32	14191020296	0,7831	Agricol	Agricol	Didic Alexandr Dumitru	1,0	14191020296	0,7831	Agricol	Agricol	Didic Alexandr Dumitru	1,0
33	14191020297	0,7826	Agricol	Agricol	Didic Alexandr Dumitru	1,0	14191020297	0,7826	Agricol	Agricol	Didic Alexandr Dumitru	1,0
34	14191020298	0,235	Agricol	Agricol	Pricop Vasiliu Stepanovici	1,0	14191020298	0,235	Agricol	Agricol	Pricop Vasiliu Stepanovici	1,0
35	14191020299	0,1568	Agricol	Agricol	Pleșca Eduard Ivanovici	1,0	14191020299	0,1568	Agricol	Agricol	Pleșca Eduard Ivanovici	1,0
36	14191020300	0,2583	Agricol	Agricol	Lungu Iurie Simion	1,0	14191020300	0,2583	Agricol	Agricol	Lungu Iurie Simion	1,0
37	14191020301	0,7833	Agricol	Agricol	Baeșu Iurie Alexandru	1,0	14191020301	0,7833	Agricol	Agricol	Baeșu Iurie Alexandru	1,0
38	14191020302	0,7825	Agricol	Agricol	Apachița Gheorghe Ilie	1,0	14191020302	0,7825	Agricol	Agricol	Apachița Gheorghe Ilie	1,0
39	14191020303	0,7824	Agricol	Agricol	Morarița Valerii Ivanovici	1,0	14191020303	0,7824	Agricol	Agricol	Morarița Valerii Ivanovici	1,0
40	14191020304	1,566	Agricol	Agricol	Puntea Stelian Ion	1/2	14191020304	1,566	Agricol	Agricol	Puntea Stelian Ion	1/2
					Morarița Maria Dmitrii	1/2					Morarița Maria Dmitrii	1/2
41	14191020305	0,7824	Agricol	Agricol	Timoftica Alexandra Dmitrii	1,0	14191020305	0,7824	Agricol	Agricol	Timoftica Alexandra Dmitrii	1,0
42	14191020306	0,7827	Agricol	Agricol	Coptileț Ghenadie Dumitru	1,0	14191020306	0,7827	Agricol	Agricol	Coptileț Ghenadie Dumitru	1,0
43	14191020307	0,7828	Agricol	Agricol	Coptileț Ghenadie Dumitru	1,0	14191020307	0,7828	Agricol	Agricol	Coptileț Ghenadie Dumitru	1,0
44	14191020308	0,7828	Agricol	Agricol	Coptileț Ghenadie Dumitru	1,0	14191020308	0,7828	Agricol	Agricol	Coptileț Ghenadie Dumitru	1,0
45	14191020309	0,7829	Agricol	Agricol	Rusnac Danu Vasile	1,0	14191020309	0,7829	Agricol	Agricol	Rusnac Danu Vasile	1,0
46	14191020310	0,7831	Agricol	Agricol	Rusnac Vitalii Anatolii	1/2	14191020310	0,7831	Agricol	Agricol	Rusnac Vitalii Anatolii	1/2
					Cojocari Rodica Mihail	1/2					Cojocari Rodica Mihail	1/2
47	14191020311	0,7827	Agricol	Agricol	Cojocari Ghennadii Vasile	1/2	14191020311	0,7827	Agricol	Agricol	Cojocari Ghennadii Vasile	1/2
					Gamureac Violeta Vitalii	1/2					Gamureac Violeta Vitalii	1/2
48	14191020312	0,7828	Agricol	Agricol	Gaitur Valeriu Vasile	1,0	14191020312	0,7828	Agricol	Agricol	Gaitur Valeriu Vasile	1,0
49	14191020313	0,7827	Agricol	Agricol	Gaitur Renata Alexandr	1,0	14191020313	0,7827	Agricol	Agricol	Gaitur Renata Alexandr	1,0
50	14191020314	0,7827	Agricol	Agricol	Gaitur Renata Alexandr	1,0	14191020314	0,7827	Agricol	Agricol	Gaitur Renata Alexandr	1,0
51	14191020315	0,7829	Agricol	Agricol	Baeșu Iana Anatolii	1,0	14191020315	0,7829	Agricol	Agricol	Baeșu Iana Anatolii	1,0
52	14191020317	1,5655	Agricol	Agricol	Pricop Ruslan Ivan	40%	14191020317	1,5655	Agricol	Agricol	Pricop Ruslan Ivan	40%
					Pricop Victor Alexei	60%					Pricop Victor Alexei	60%
53	14191020319	0,7829	Agricol	Agricol	Mațuc Vera Valentin	1/2	14191020319	0,7829	Agricol	Agricol	Mațuc Vera Valentin	1/2
					Cecan Iana Veaceslav	1/2					Cecan Iana Veaceslav	1/2
54	14191020320	0,7826	Agricol	Agricol	Cebotari Larisa Dumitru	1/2	14191020320	0,7826	Agricol	Agricol	Cebotari Larisa Dumitru	1/2
					Zdeara Victoria Iurii	1/2					Zdeara Victoria Iurii	1/2
55	14191020321	0,7829	Agricol	Agricol	Nemerenco Ivan Dmitrievici	1,0	14191020321	0,7829	Agricol	Agricol	Nemerenco Ivan Dmitrievici	1,0
56	14191020322	0,7829	Agricol	Agricol	Nemerenco Stella Ivan	1,0	14191020322	0,7829	Agricol	Agricol	Nemerenco Stella Ivan	1,0
57	14191020323	0,7828	Agricol	Agricol	Sinchetru Valeriu Grigore	1,0	14191020323	0,7828	Agricol	Agricol	Sinchetru Valeriu Grigore	1,0
58	14191020324	0,2351	Agricol	Agricol	Pinzari Claudia Grigore	1,0	14191020324	0,2351	Agricol	Agricol	Pinzari Claudia Grigore	1,0
59	14191020325	0,7829	Agricol	Agricol	Pinzari Claudia Grigore	1,0	14191020325	0,7829	Agricol	Agricol	Pinzari Claudia Grigore	1,0
60	14191020326	0,7829	Agricol	Agricol	Plohotari Iana Ghenadii	1,0	14191020326	0,7829	Agricol	Agricol	Plohotari Iana Ghenadii	1,0
61	14191020327	0,7831	Agricol	Agricol	Țurcan Victor Ghenadii	1,0	14191020327	0,7831	Agricol	Agricol	Țurcan Victor Ghenadii	1,0

Până la corectare							După corectare					
n/o	Nr. cadastral	Suprafata (ha)	Destinatia	Modul de folosință	Nume, prenume proprietar	Cota parte	Nr. cadastral	Suprafata (ha)	Destinatia	Modul de folosință	Nume, prenume proprietar	Cota parte
62	14191020328	0,7829	Agricol	Agricol	Țurcan Dimitrii Mitrofanovici	1,0	14191020328	0,7829	Agricol	Agricol	Țurcan Dimitrii Mitrofanovici	1,0
63	14191020329	0,7829	Agricol	Agricol	Țurcan Viorel Dmitrii	1,0	14191020329	0,7829	Agricol	Agricol	Țurcan Viorel Dmitrii	1,0
64	14191020330	0,7825	Agricol	Agricol	Țurcan Maia Haralampii	1,0	14191020330	0,7825	Agricol	Agricol	Țurcan Maia Haralampii	1,0
65	14191020331	0,7826	Agricol	Agricol	Gaidenic Isidor Vitalie	1,0	14191020331	0,7826	Agricol	Agricol	Gaidenic Isidor Vitalie	1,0
66	14191020332	0,7829	Agricol	Agricol	Golub Vitalie Victor	1,0	14191020332	0,7829	Agricol	Agricol	Golub Vitalie Victor	1,0
67	14191020333	0,7827	Agricol	Agricol	Rusu Liudmila Victor	1,0	14191020333	0,7827	Agricol	Agricol	Rusu Liudmila Victor	1,0
68	14191020334	0,7828	Agricol	Agricol	Golub Iulia Dimitrievna	1,0	14191020334	0,7828	Agricol	Agricol	Golub Iulia Dimitrievna	1,0
69	14191020335	0,7829	Agricol	Agricol	Cojocari Nadejda Pahomovna	1,0	14191020335	0,7829	Agricol	Agricol	Cojocari Nadejda Pahomovna	1,0
70	14191020336	0,7828	Agricol	Agricol	Țurcan Vera Dumitru	1,0	14191020336	0,7828	Agricol	Agricol	Țurcan Vera Dumitru	1,0
71	14191020410	0,8122	Agricol	Agricol	Bugulean Anatolii Mihail	1,0	14191020410	0,8122	Agricol	Agricol	Bugulean Anatolii Mihail	1,0
72	14191020434	11,604	Agricol	Agricol	Lungu Liudmila Vasile	1,0	14191020434	11,604	Agricol	Agricol	Lungu Liudmila Vasile	1,0
73	-	-	-	-	-	-	14191020447	0,5484	Agricol	Agricol	Administrația Publică Locală	1,0
74	14191030001	0,6984	Agricol	Agricol	Sviriniuc Cristina Anatolievna	1,0	14191030001	0,6984	Agricol	Agricol	Sviriniuc Cristina Anatolievna	1,0
75	14191030002	0,6985	Agricol	Agricol	Sviriniuc Anatolie Alexandru	1,0	14191030002	0,6985	Agricol	Agricol	Sviriniuc Anatolie Alexandru	1,0
76	14191030003	0,6984	Agricol	Agricol	Sviriniuc Cristina Anatolievna	1,0	14191030003	0,6984	Agricol	Agricol	Sviriniuc Cristina Anatolievna	1,0
77	14191030004	0,6988	Agricol	Agricol	Sviriniuc Anatolie Alexandru	1,0	14191030004	0,6988	Agricol	Agricol	Sviriniuc Anatolie Alexandru	1,0
78	14191030005	0,6983	Agricol	Agricol	Sviriniuc Anatolie Alexandru	1,0	14191030005	0,6983	Agricol	Agricol	Sviriniuc Anatolie Alexandru	1,0
79	14191030006	0,9288	Agricol	Agricol	Sviriniuc Valentina Tudor	1,0	14191030006	0,9288	Agricol	Agricol	Sviriniuc Valentina Tudor	1,0
80	14191030007	0,6983	Agricol	Agricol	Sviriniuc Anatolie Alexandru	1,0	14191030007	0,6983	Agricol	Agricol	Sviriniuc Anatolie Alexandru	1,0
81	14191030008	0,6984	Agricol	Agricol	Sviriniuc Valentina Tudor	1,0	14191030008	0,6984	Agricol	Agricol	Sviriniuc Valentina Tudor	1,0
82	14191030009	0,6982	Agricol	Agricol	Pidghirnea Daria Nichiforovna	1,0	14191030009	0,6982	Agricol	Agricol	Pidghirnea Daria Nichiforovna	1,0
83	14191030010	0,6985	Agricol	Agricol	Sviriniuc Valentina Tudor	1,0	14191030010	0,6985	Agricol	Agricol	Sviriniuc Valentina Tudor	1,0
84	14191030011	0,6983	Agricol	Agricol	Sviriniuc Valentina Tudor	1,0	14191030011	0,6983	Agricol	Agricol	Sviriniuc Valentina Tudor	1,0
85	14191030012	0,3491	Agricol	Agricol	Gaidenic Vitalie Victor Gaidenic Dorina Mihail	1,0	14191030012	0,3491	Agricol	Agricol	Gaidenic Vitalie Victor Gaidenic Dorina Mihail	1,0
86	14191030013	0,2308	Agricol	Agricol	Gaidenic Vitalie Victor	1,0	14191030013	0,2308	Agricol	Agricol	Gaidenic Vitalie Victor	1,0
87	14191030014	0,929	Agricol	Agricol	Gaidenic Vitalie Victor	1,0	14191030014	0,929	Agricol	Agricol	Gaidenic Vitalie Victor	1,0
88	14191030015	0,6984	Agricol	Agricol	Sviriniuc Valentina Tudor	1,0	14191030015	0,6984	Agricol	Agricol	Sviriniuc Valentina Tudor	1,0
89	14191030019	0,6982	Agricol	Agricol	Timoftica Anna Alexandru Timoftica Eduard Ivan	1,0	14191030019	0,6982	Agricol	Agricol	Timoftica Anna Alexandru Timoftica Eduard Ivan	1,0
90	14191030020	0,6982	Agricol	Agricol	Timoftica Eduard Ivan Timoftica Anna Alexandru	1,0	14191030020	0,6982	Agricol	Agricol	Timoftica Eduard Ivan Timoftica Anna Alexandru	1,0
91	14191030021	0,6985	Agricol	Agricol	Perțu Loredana Vladislav	1,0	14191030021	0,6985	Agricol	Agricol	Perțu Loredana Vladislav	1,0
92	14191030022	0,6982	Agricol	Agricol	Timoftica Eduard Ivan	1,0	14191030022	0,6982	Agricol	Agricol	Timoftica Eduard Ivan	1,0
93	14191030023	0,6982	Agricol	Agricol	Apachița Eleonora Alexei Apachița Eleonora Alexei	1/2 1/2	14191030023	0,6982	Agricol	Agricol	Apachița Eleonora Alexei Apachița Eleonora Alexei	1/2 1/2
94	14191030024	0,6983	Agricol	Agricol	Șchiopu Anna Haralampovna	1,0	14191030024	0,6983	Agricol	Agricol	Șchiopu Anna Haralampovna	1,0
95	14191030025	0,6986	Agricol	Agricol	Șchiopu Victor Haralampovici	1,0	14191030025	0,6986	Agricol	Agricol	Șchiopu Victor Haralampovici	1,0
96	14191030026	0,6986	Agricol	Agricol	Pidghirnea Valerian Vasile	1,0	14191030026	0,6986	Agricol	Agricol	Pidghirnea Valerian Vasile	1,0
97	14191030027	0,6984	Agricol	Agricol	Pidghirnea Valerian Vasile	1,0	14191030027	0,6984	Agricol	Agricol	Pidghirnea Valerian Vasile	1,0
98	14191030028	0,6983	Agricol	Agricol	Țurcan Daniil Feodorovici	1,0	14191030028	0,6983	Agricol	Agricol	Țurcan Daniil Feodorovici	1,0
99	14191030029	0,6984	Agricol	Agricol	Drobot Vasiliu Dimitrievici	1,0	14191030029	0,6984	Agricol	Agricol	Drobot Vasiliu Dimitrievici	1,0
100	14191030030	1,0476	Agricol	Agricol	Sviriniuc Valentina Tudor	1,0	14191030030	1,0476	Agricol	Agricol	Sviriniuc Valentina Tudor	1,0

Până la corectare							După corectare					
n/o	Nr. cadastral	Suprafata (ha)	Destinatia	Modul de folosință	Nume, prenume proprietar	Cota parte	Nr. cadastral	Suprafata (ha)	Destinatia	Modul de folosință	Nume, prenume proprietar	Cota parte
101	14191030031	0,6985	Agricol	Agricol	Sviriniuc Valentina Tudor	1,0	14191030031	0,6985	Agricol	Agricol	Sviriniuc Valentina Tudor	1,0
102	14191030032	0,2323	Agricol	Agricol	Moldovanu Olga Dmitrii	1,0	14191030032	0,2323	Agricol	Agricol	Moldovanu Olga Dmitrii	1,0
103	14191030144	1,7676	Agricol	Agricol	Odajiu Vasilii Ivan	1/2	14191030144	1,7676	Agricol	Agricol	Odajiu Vasilii Ivan	1/2
					Odajiu Vera	1/2					Odajiu Vera	1/2
104	14191030145	0,3276	Agricol	Agricol	Copchileț Iurie Dumitru	1,0	14191030145	0,3276	Agricol	Agricol	Copchileț Iurie Dumitru	1,0
105	14191060001	0,7185	Agricol	Agricol	Țurcan Valerii Grigore	1,0	14191060001	0,7185	Agricol	Agricol	Țurcan Valerii Grigore	1,0
106	14191060002	0,7187	Agricol	Agricol	Țurcan Lucia Ion	1,0	14191060002	0,7187	Agricol	Agricol	Țurcan Lucia Ion	1,0
107	14191060003	0,7187	Agricol	Agricol	Șchiopu Vadim Gheorghii	1,0	14191060003	0,7187	Agricol	Agricol	Șchiopu Vadim Gheorghii	1,0
108	14191060004	0,3593	Agricol	Agricol	Antoniuc Ghenadie Ion	1/2	14191060004	0,3593	Agricol	Agricol	Antoniuc Ghenadie Ion	1/2
					Antoniuc Ghenadie Ion	1/2					Antoniuc Ghenadie Ion	1/2
109	14191060005	0,7186	Agricol	Agricol	Apachița Viorel Dumitru	1,0	14191060005	0,7186	Agricol	Agricol	Apachița Viorel Dumitru	1,0
110	14191060006	0,7185	Agricol	Agricol	Antoniuc Ghenadie Ion	1,0	14191060006	0,7185	Agricol	Agricol	Antoniuc Ghenadie Ion	1,0
111	14191060007	0,9558	Agricol	Agricol	Lungu Vitalie Serghei	1,0	14191060007	0,9558	Agricol	Agricol	Lungu Vitalie Serghei	1,0
112	14191060008	0,3593	Agricol	Agricol	Cojocari Igor Ivan	1,0	14191060008	0,3593	Agricol	Agricol	Cojocari Igor Ivan	1,0
113	14191060009	0,2156	Agricol	Agricol	Apachița Viorel Dumitru	1,0	14191060009	0,2156	Agricol	Agricol	Apachița Viorel Dumitru	1,0
114	14191060010	0,2371	Agricol	Agricol	Gaideinic Aglaia Axentivna	1,0	14191060010	0,2371	Agricol	Agricol	Gaideinic Aglaia Axentivna	1,0
115	14191060011	0,7186	Agricol	Agricol	Bucatca Vladimir Vasile	1,0	14191060011	0,7186	Agricol	Agricol	Bucatca Vladimir Vasile	1,0
116	14191060012	0,719	Agricol	Agricol	Moldovan Snejana Leonid	1,0	14191060012	0,719	Agricol	Agricol	Moldovan Snejana Leonid	1,0
117	14191060013	0,7187	Agricol	Agricol	Moldovan Iov Vasile	1,0	14191060013	0,7187	Agricol	Agricol	Moldovan Iov Vasile	1,0
118	14191060014	0,7186	Agricol	Agricol	Pleșca Ivan Ilia	1,0	14191060014	0,7186	Agricol	Agricol	Pleșca Ivan Ilia	1,0
119	14191060015	0,2157	Agricol	Agricol	Crețu Vitalie Mihail	1,0	14191060015	0,2157	Agricol	Agricol	Crețu Vitalie Mihail	1,0
120	14191060016	0,2875	Agricol	Agricol	Crețu Vitalie Mihail	1,0	14191060016	0,2875	Agricol	Agricol	Crețu Vitalie Mihail	1,0
121	14191060017	0,7185	Agricol	Agricol	Apachița Liudmila Vasilii	1,0	14191060017	0,7185	Agricol	Agricol	Apachița Liudmila Vasilii	1,0
122	14191060018	0,7185	Agricol	Agricol	Bleșceaga Raisa Gheorghievna	1,0	14191060018	0,7185	Agricol	Agricol	Bleșceaga Raisa Gheorghievna	1,0
123	14191060019	0,2155	Agricol	Agricol	Dudnic Alexandru Victor	1,0	14191060019	0,2155	Agricol	Agricol	Dudnic Alexandru Victor	1,0
124	14191060020	0,719	Agricol	Agricol	Dudnic Ion Alexandru	1,0	14191060020	0,719	Agricol	Agricol	Dudnic Ion Alexandru	1,0
125	14191060021	0,7187	Agricol	Agricol	Moldovan Viorica Nichita	1,0	14191060021	0,7187	Agricol	Agricol	Moldovan Viorica Nichita	1,0
126	14191060022	0,7187	Agricol	Agricol	Moldovan Adrian Alexei	1,0	14191060022	0,7187	Agricol	Agricol	Moldovan Adrian Alexei	1,0
127	14191060023	0,7188	Agricol	Agricol	Lungu Victoria Ivan	1,0	14191060023	0,7188	Agricol	Agricol	Lungu Victoria Ivan	1,0
128	14191060024	0,7185	Agricol	Agricol	Lungu Victoria Ivan	1,0	14191060024	0,7185	Agricol	Agricol	Lungu Victoria Ivan	1,0
129	14191060025	0,7186	Agricol	Agricol	Lungu Semion Alexeevici	1,0	14191060025	0,7186	Agricol	Agricol	Lungu Semion Alexeevici	1,0
130	14191060026	0,7183	Agricol	Agricol	Pinzari Elizaveta Ion	1/3	14191060026	0,7183	Agricol	Agricol	Pinzari Elizaveta Ion	1/3
					Lungu Victoria Ivan	1/3					Lungu Victoria Ivan	1/3
					Boronicu Diana Mihail	1/3					Boronicu Diana Mihail	1/3
131	14191060027	0,7185	Agricol	Agricol	Fosa Victor Ivan	1,0	14191060027	0,7185	Agricol	Agricol	Fosa Victor Ivan	1,0
132	14191060028	0,7185	Agricol	Agricol	Fosa Victor Ivan	1,0	14191060028	0,7185	Agricol	Agricol	Fosa Victor Ivan	1,0
133	14191060029	0,3594	Agricol	Agricol	Cecan Iana Filaret	1,0	14191060029	0,3594	Agricol	Agricol	Cecan Iana Filaret	1,0
134	14191060030	0,7183	Agricol	Agricol	Cecan Iana Filaret	1,0	14191060030	0,7183	Agricol	Agricol	Cecan Iana Filaret	1,0
135	14191060031	0,7185	Agricol	Agricol	Savciuc Anna Ivan	1,0	14191060031	0,7185	Agricol	Agricol	Savciuc Anna Ivan	1,0
136	14191060032	0,7187	Agricol	Agricol	Savciuc Anna Ivan	1,0	14191060032	0,7187	Agricol	Agricol	Savciuc Anna Ivan	1,0
137	14191060033	0,7185	Agricol	Agricol	Rementov Ivan Petrovici	1,0	14191060033	0,7185	Agricol	Agricol	Rementov Ivan Petrovici	1,0
138	14191060034	0,7185	Agricol	Agricol	Rementov Oliga Vladimirovna	1,0	14191060034	0,7185	Agricol	Agricol	Rementov Oliga Vladimirovna	1,0
139	14191060035	0,7186	Agricol	Agricol	Lungu Gheorghii Simionovici	1,0	14191060035	0,7186	Agricol	Agricol	Lungu Gheorghii Simionovici	1,0

Până la corectare						După corectare						
n/o	Nr. cadastral	Suprafata (ha)	Destinatia	Modul de folosință	Nume, prenume proprietar	Cota parte	Nr. cadastral	Suprafata (ha)	Destinatia	Modul de folosință	Nume, prenume proprietar	Cota parte
140	14191060036	0,7184	Agricol	Agricol	Cebotari Vinolin Filaret Cebotari Irina Vitalii	1,0	14191060036	0,7184	Agricol	Agricol	Cebotari Vinolin Filaret Cebotari Irina Vitalii	1,0
141	14191060037	0,7186	Agricol	Agricol	Tofan Vasile Alexei	1,0	14191060037	0,7186	Agricol	Agricol	Tofan Vasile Alexei	1,0
142	14191060038	0,7187	Agricol	Agricol	Lungu Alexei Simionovici	1,0	14191060038	0,7187	Agricol	Agricol	Lungu Alexei Simionovici	1,0
143	14191060039	0,3593	Agricol	Agricol	Pleșca Valerii Nicolaevici	1,0	14191060039	0,3593	Agricol	Agricol	Pleșca Valerii Nicolaevici	1,0
144	14191060040	0,7185	Agricol	Agricol	Șchiopu Vitalie Gheorghe	1,0	14191060040	0,7185	Agricol	Agricol	Șchiopu Vitalie Gheorghe	1,0
145	14191060041	0,7185	Agricol	Agricol	Șchiopu Irinda Evghenii	1,0	14191060041	0,7185	Agricol	Agricol	Șchiopu Irinda Evghenii	1,0
146	14191060042	0,7186	Agricol	Agricol	Buțco Natalia Alexandru	1,0	14191060042	0,7186	Agricol	Agricol	Buțco Natalia Alexandru	1,0
147	14191060043	0,7186	Agricol	Agricol	Cebanaș Dmitrii Dmitrii	1,0	14191060043	0,7186	Agricol	Agricol	Cebanaș Dmitrii Dmitrii	1,0
148	14191060044	0,7184	Agricol	Agricol	Colibnic Radislav Victor	1,0	14191060044	0,7184	Agricol	Agricol	Colibnic Radislav Victor	1,0
149	14191060045	0,7186	Agricol	Agricol	Șpac Mihail Gheorghe	1,0	14191060045	0,7186	Agricol	Agricol	Șpac Mihail Gheorghe	1,0
150	14191060046	0,3591	Agricol	Agricol	Tcacevșchii Anatolii Franț	1,0	14191060046	0,3591	Agricol	Agricol	Tcacevșchii Anatolii Franț	1,0
151	14191060047	0,9556	Agricol	Agricol	Nimirencu Oliga Haralampovna	1,0	14191060047	0,9556	Agricol	Agricol	Nimirencu Oliga Haralampovna	1,0
152	14191060048	0,7187	Agricol	Agricol	Pricop Victoria Alexandru	1,0	14191060048	0,7187	Agricol	Agricol	Pricop Victoria Alexandru	1,0
153	14191060049	0,3591	Agricol	Agricol	Pricop Victoria Alexandru	1,0	14191060049	0,3591	Agricol	Agricol	Pricop Victoria Alexandru	1,0
154	14191060050	0,7184	Agricol	Agricol	Burlin Lucia Fiodor	1,0	14191060050	0,7184	Agricol	Agricol	Burlin Lucia Fiodor	1,0
155	14191060051	0,7184	Agricol	Agricol	Antoniuc Raisa Semion	1,0	14191060051	0,7184	Agricol	Agricol	Antoniuc Raisa Semion	1,0
156	14191060052	0,3593	Agricol	Agricol	Antoniuc Victor Leonid	1,0	14191060052	0,3593	Agricol	Agricol	Antoniuc Victor Leonid	1,0
157	14191060053	0,7186	Agricol	Agricol	Jelaga Veronica Alexandr	1,0	14191060053	0,7186	Agricol	Agricol	Jelaga Veronica Alexandr	1,0
158	14191060054	0,7184	Agricol	Agricol	Novic Vitalii Mihail	1,0	14191060054	0,7184	Agricol	Agricol	Novic Vitalii Mihail	1,0
159	14191060055	1,3712	Agricol	Agricol	Nemerenco Alina Gheorghii Burca Andrei Valentin	1/2 1/2	14191060055	1,3712	Agricol	Agricol	Nemerenco Alina Gheorghii Burca Andrei Valentin	1/2 1/2
160	14191060056	0,4258	Agricol	Agricol	Timoftica Rima Alexei	1,0	14191060056	0,4258	Agricol	Agricol	Timoftica Rima Alexei	1,0
161	14191060057	0,7193	Agricol	Agricol	Lungu Valerian Viorel	1,0	14191060057	0,7193	Agricol	Agricol	Lungu Valerian Viorel	1,0
162	14191060058	0,7191	Agricol	Agricol	Puntea Lucia Leonid	1,0	14191060058	0,7191	Agricol	Agricol	Puntea Lucia Leonid	1,0
163	14191060088	1,1258	Agricol	Agricol	Pancu Octavian Alexei	1,0	14191060088	1,1258	Agricol	Agricol	Pancu Octavian Alexei	1,0
164	14191060089	0,0658	Agricol	Agricol	Moldovan Anna Petrovna	1,0	14191060089	0,0658	Agricol	Agricol	Moldovan Anna Petrovna	1,0
165	14191060090	0,2934	Agricol	Agricol	Timoftica Vitalie Gheorghe	1,0	14191060090	0,2934	Agricol	Agricol	Timoftica Vitalie Gheorghe	1,0
166	-	-	-	-	-	-	14191060099	0,2851	Agricol	Agricol	Administrația Publică Locală	1,0
167	14191080250	0,6988	Agricol	Agricol	Baeșu Victor Vasiliu	1,0	14191080250	0,6988	Agricol	Agricol	Baeșu Victor Vasiliu	1,0
168	14191080251	0,2307	Agricol	Agricol	Baeșu Viorica Gheorghievna	1,0	14191080251	0,2307	Agricol	Agricol	Baeșu Viorica Gheorghievna	1,0
169	14191080252	0,2304	Agricol	Agricol	Țurcan Eleonora Vasile	1,0	14191080252	0,2304	Agricol	Agricol	Țurcan Eleonora Vasile	1,0
170	14191080346	0,6986	Agricol	Agricol	Condroman Valentina Ivan	1,0	14191080346	0,6986	Agricol	Agricol	Condroman Valentina Ivan	1,0
171	14191090106	0,2473	Agricol	Agricol	Țurcan Dmitrii Gheorghievici	1,0	14191090106	0,2473	Agricol	Agricol	Țurcan Dmitrii Gheorghievici	1,0
172	14191090107	0,2472	Agricol	Agricol	Țurcan Maria Petrovna	1,0	14191090107	0,2472	Agricol	Agricol	Țurcan Maria Petrovna	1,0
173	14191090108	0,7492	Agricol	Agricol	Țurcan Dmitrii Gheorghievici	1,0	14191090108	0,7492	Agricol	Agricol	Țurcan Dmitrii Gheorghievici	1,0
174	14191090109	0,7491	Agricol	Agricol	Țurcan Dmitrii Gheorghievici	1,0	14191090109	0,7491	Agricol	Agricol	Țurcan Dmitrii Gheorghievici	1,0
175	14191090113	0,808	Agricol	Agricol	Cecan Maria Ivan Cecan Alexandru Grigore	1,0	14191090113	0,808	Agricol	Agricol	Cecan Maria Ivan Cecan Alexandru Grigore	1,0
176	14191090114	0,8079	Agricol	Agricol	Cecan Alexandru Grigore Cecan Maria Ivan	1,0	14191090114	0,8079	Agricol	Agricol	Cecan Alexandru Grigore Cecan Maria Ivan	1,0
177	14191090115	0,8078	Agricol	Agricol	Gaidenic Vadim Vitalie	1,0	14191090115	0,8078	Agricol	Agricol	Gaidenic Vadim Vitalie	1,0
178	14191090116	0,2425	Agricol	Agricol	Plohotari Maria Ivan	1,0	14191090116	0,2425	Agricol	Agricol	Plohotari Maria Ivan	1,0

Până la corectare							După corectare					
n/o	Nr. cadastral	Suprafata (ha)	Destinatia	Modul de folosință	Nume, prenume proprietar	Cota parte	Nr. cadastral	Suprafata (ha)	Destinatia	Modul de folosință	Nume, prenume proprietar	Cota parte
179	14191090117	0,7656	Agricol	Agricol	Gădırco Cristian Ghennadii	1,0	14191090117	0,7656	Agricol	Agricol	Gădırco Cristian Ghennadii	1,0
180	14191090118	0,7657	Agricol	Agricol	Niculaeș Maria Alexeevna	1,0	14191090118	0,7657	Agricol	Agricol	Niculaeș Maria Alexeevna	1,0
181	14191090119	0,7658	Agricol	Agricol	Rîbac Anna Stepanovna	1,0	14191090119	0,7658	Agricol	Agricol	Rîbac Anna Stepanovna	1,0
182	14191090120	0,3062	Agricol	Agricol	Nimirencu Victor Grigorievici	1,0	14191090120	0,3062	Agricol	Agricol	Nimirencu Victor Grigorievici	1,0
183	14191090121	0,7657	Agricol	Agricol	Burlacu Anatolie Valeriu	1,0	14191090121	0,7657	Agricol	Agricol	Burlacu Anatolie Valeriu	1,0
184	14191090122	0,7656	Agricol	Agricol	Rusu Anatolii Ivanovici	1,0	14191090122	0,7656	Agricol	Agricol	Rusu Anatolii Ivanovici	1,0
185	14191090123	0,7656	Agricol	Agricol	Rusu Nicolae Ion	1,0	14191090123	0,7656	Agricol	Agricol	Rusu Nicolae Ion	1,0
186	14191090124	0,7657	Agricol	Agricol	Cebotari Natalia Constantin Cebotari Vasile Nicolae	1,0	14191090124	0,7657	Agricol	Agricol	Cebotari Natalia Constantin Cebotari Vasile Nicolae	1,0
187	14191090125	0,7655	Agricol	Agricol	Axenciuc Eric Victor	1,0	14191090125	0,7655	Agricol	Agricol	Axenciuc Eric Victor	1,0
188	14191090126	0,7658	Agricol	Agricol	Axenciuc Victor Ivan	1,0	14191090126	0,7658	Agricol	Agricol	Axenciuc Victor Ivan	1,0
189	14191090127	1,5314	Agricol	Agricol	Cojocari Lidia Ivan	1,0	14191090127	1,5314	Agricol	Agricol	Cojocari Lidia Ivan	1,0
190	14191090128	0,7657	Agricol	Agricol	Lungu Veaceslav Semion	1,0	14191090128	0,7657	Agricol	Agricol	Lungu Veaceslav Semion	1,0
191	14191090129	0,7657	Agricol	Agricol	Lungu Veaceslav Semion	1,0	14191090129	0,7657	Agricol	Agricol	Lungu Veaceslav Semion	1,0
192	14191090130	0,7659	Agricol	Agricol	Lungu Veaceslav Semion	1,0	14191090130	0,7659	Agricol	Agricol	Lungu Veaceslav Semion	1,0
193	14191090131	0,7658	Agricol	Agricol	Lungu Daria Dmitrievna	1,0	14191090131	0,7658	Agricol	Agricol	Lungu Daria Dmitrievna	1,0
194	14191090132	0,7658	Agricol	Agricol	Pogonțu Ivan Dmitrii	1,0	14191090132	0,7658	Agricol	Agricol	Pogonțu Ivan Dmitrii	1,0
195	14191090133	0,7659	Agricol	Agricol	Sert Vitali Piotr	1,0	14191090133	0,7659	Agricol	Agricol	Sert Vitali Piotr	1,0
196	14191090134	0,7659	Agricol	Agricol	Didic Fiodor Vasiliu	1,0	14191090134	0,7659	Agricol	Agricol	Didic Fiodor Vasiliu	1,0
197	14191090135	0,7661	Agricol	Agricol	Didic Rodica Semion	1,0	14191090135	0,7661	Agricol	Agricol	Didic Rodica Semion	1,0
198	14191090136	0,7429	Agricol	Agricol	Țurcan Djulieta Vasiliu	1,0	14191090136	0,7429	Agricol	Agricol	Țurcan Djulieta Vasiliu	1,0
199	14191090137	0,7429	Agricol	Agricol	Bucatca Ivan Andreevici	1,0	14191090137	0,7429	Agricol	Agricol	Bucatca Ivan Andreevici	1,0
200	14191090138	0,1486	Agricol	Agricol	Guțu Anna Gheorghii	1,0	14191090138	0,1486	Agricol	Agricol	Guțu Anna Gheorghii	1,0
201	14191090139	0,7427	Agricol	Agricol	Bulău Anjela Ivanovna	1,0	14191090139	0,7427	Agricol	Agricol	Bulău Anjela Ivanovna	1,0
202	14191090140	0,7428	Agricol	Agricol	Guțu Maria Ivan	1,0	14191090140	0,7428	Agricol	Agricol	Guțu Maria Ivan	1,0
203	14191090141	0,7427	Agricol	Agricol	Guțu Maria Ivan	1,0	14191090141	0,7427	Agricol	Agricol	Guțu Maria Ivan	1,0
204	14191090142	0,7428	Agricol	Agricol	Sopelițev Iurie Vladimir	1,0	14191090142	0,7428	Agricol	Agricol	Sopelițev Iurie Vladimir	1,0
205	14191090143	0,7429	Agricol	Agricol	Sopelițev Iurie Vladimir	1,0	14191090143	0,7429	Agricol	Agricol	Sopelițev Iurie Vladimir	1,0
206	14191090144	0,7426	Agricol	Agricol	Groza Svetlana Alexandrovna Rîbac Larisa Alexandru	1/2 1/2	14191090144	0,7426	Agricol	Agricol	Groza Svetlana Alexandrovna Rîbac Larisa Alexandru	1/2 1/2
207	14191090145	0,7426	Agricol	Agricol	Rîbac Andrei Victor	1,0	14191090145	0,7426	Agricol	Agricol	Rîbac Andrei Victor	1,0
208	14191090146	0,7426	Agricol	Agricol	Didic Alexandru Vladimir	1,0	14191090146	0,7426	Agricol	Agricol	Didic Alexandru Vladimir	1,0
209	14191090147	0,7427	Agricol	Agricol	Condroman Valentina Ivan	1,0	14191090147	0,7427	Agricol	Agricol	Condroman Valentina Ivan	1,0
210	14191090148	0,1486	Agricol	Agricol	Țurcan Lucia Vasile	1,0	14191090148	0,1486	Agricol	Agricol	Țurcan Lucia Vasile	1,0
211	14191090149	0,3715	Agricol	Agricol	Nimirencu Larisa Ivanovna	1,0	14191090149	0,3715	Agricol	Agricol	Nimirencu Larisa Ivanovna	1,0
212	14191090150	0,2228	Agricol	Agricol	Nemerenco Raisa Ivan	1,0	14191090150	0,2228	Agricol	Agricol	Nemerenco Raisa Ivan	1,0
213	14191090151	0,7429	Agricol	Agricol	Didic Vitalie Semion	1,0	14191090151	0,7429	Agricol	Agricol	Didic Vitalie Semion	1,0
214	14191090152	1,4856	Agricol	Agricol	Nimirencu Nadejda Dimitrievna	1,0	14191090152	1,4856	Agricol	Agricol	Nimirencu Nadejda Dimitrievna	1,0
215	14191090153	0,7432	Agricol	Agricol	Pinzari Maria Gheorghe	1,0	14191090153	0,7432	Agricol	Agricol	Pinzari Maria Gheorghe	1,0
216	14191090154	0,7431	Agricol	Agricol	Rîbac Victoria Mihail Rîbac Petru Ivan	1/2 1/2	14191090154	0,7431	Agricol	Agricol	Rîbac Victoria Mihail Rîbac Petru Ivan	1/2 1/2
217	14191090155	0,7432	Agricol	Agricol	Fosa Vasile Alexandrovici	1,0	14191090155	0,7432	Agricol	Agricol	Fosa Vasile Alexandrovici	1,0
218	-	-	-	-	-	-	14191090270	0,1053	Agricol	Agricol	Administrația Publică Locală	1,0

Până la corectare							După corectare					
n/o	Nr. cadastral	Suprafata (ha)	Destinatia	Modul de folosință	Nume, prenume proprietar	Cota parte	Nr. cadastral	Suprafata (ha)	Destinatia	Modul de folosință	Nume, prenume proprietar	Cota parte
219	14191110056	0,7765	Agricol	Agricol	Țurcan Alexandru Dumitru	1,0	14191110056	0,7723	Agricol	Agricol	Țurcan Alexandru Dumitru	1,0
220	14191110057	0,7765	Agricol	Agricol	Țurcan Alexandru Dumitru	1,0	14191110057	0,7723	Agricol	Agricol	Țurcan Alexandru Dumitru	1,0
221	14191110058	0,7697	Agricol	Agricol	Baeșu Maria Ion	1,0	14191110058	0,7656	Agricol	Agricol	Baeșu Maria Ion	1,0
222	14191110059	0,7697	Agricol	Agricol	Timoftica Irina Veaceslav	1/2	14191110059	0,7656	Agricol	Agricol	Timoftica Irina Veaceslav	1/2
					Cebotari Aida Anatolii	1/2					Cebotari Aida Anatolii	1/2
223	14191110060	0,7698	Agricol	Agricol	Cojocaru Ruslan Gheorghe	1,0	14191110060	0,7657	Agricol	Agricol	Cojocaru Ruslan Gheorghe	1,0
224	14191110061	0,7699	Agricol	Agricol	Ciugui Alexandr Dmitrii	1,0	14191110061	0,7658	Agricol	Agricol	Ciugui Alexandr Dmitrii	1,0
225	14191110062	0,7698	Agricol	Agricol	Orac Inna Alexei	1,0	14191110062	0,7657	Agricol	Agricol	Orac Inna Alexei	1,0
226	14191110063	0,7702	Agricol	Agricol	Baeșu Viorel Dumitru	1,0	14191110063	0,7661	Agricol	Agricol	Baeșu Viorel Dumitru	1,0
227	14191110064	0,7695	Agricol	Agricol	Baeșu Dumitru Dorin	1,0	14191110064	0,7654	Agricol	Agricol	Baeșu Dumitru Dorin	1,0
228	14191110065	0,7667	Agricol	Agricol	Baeșu Dmitrii Gheorghievici	1,0	14191110065	0,7626	Agricol	Agricol	Baeșu Dmitrii Gheorghievici	1,0
229	14191110066	0,7666	Agricol	Agricol	Baeșu Anna Savva	1,0	14191110066	0,7625	Agricol	Agricol	Baeșu Anna Savva	1,0
230	14191110067	0,7666	Agricol	Agricol	Cojocari Larisa Dumitru	1,0	14191110067	0,7625	Agricol	Agricol	Cojocari Larisa Dumitru	1,0
231	14191110068	0,7697	Agricol	Agricol	Baeșu Maria Filip	1,0	14191110068	0,7656	Agricol	Agricol	Baeșu Maria Filip	1,0
232	14191110069	0,7732	Agricol	Agricol	Baeșu Victor Ion	1,0	14191110069	0,7691	Agricol	Agricol	Baeșu Victor Ion	1,0
233	14191110070	0,3867	Agricol	Agricol	Baeșu Ion Victor	1,0	14191110070	0,3846	Agricol	Agricol	Baeșu Ion Victor	1,0
234	14191110071	1,535	Agricol	Agricol	Baeșu Alexandru Semion	1,0	14191110071	1,5268	Agricol	Agricol	Baeșu Alexandru Semion	1,0
235	14191110072	0,7675	Agricol	Agricol	Baeșu Alexandru Semion	1,0	14191110072	0,7634	Agricol	Agricol	Baeșu Alexandru Semion	1,0
236	14191110073	0,7675	Agricol	Agricol	Baeșu Alexandru Semion	1,0	14191110073	0,7634	Agricol	Agricol	Baeșu Alexandru Semion	1,0
237	14191110074	0,7699	Agricol	Agricol	Mustea Marina Leonid	1,0	14191110074	0,7658	Agricol	Agricol	Mustea Marina Leonid	1,0
238	14191110075	1,533	Agricol	Agricol	Munteanu Marina Gheorghii	1,0	14191110075	1,5248	Agricol	Agricol	Munteanu Marina Gheorghii	1,0
239	14191110076	0,7667	Agricol	Agricol	Rața Patricia Petru	1,0	14191110076	0,7626	Agricol	Agricol	Rața Patricia Petru	1,0
240	14191110077	0,7667	Agricol	Agricol	Rîbac Diana Gheorghe	1,0	14191110077	0,7626	Agricol	Agricol	Rîbac Diana Gheorghe	1,0
241	14191110078	1,533	Agricol	Agricol	Țurcanu Ana <	1,0	14191110078	1,5248	Agricol	Agricol	Țurcanu Ana <	1,0
242	14191110079	0,7999	Agricol	Agricol	Colibnic Victor Ivanivici	1,0	14191110079	0,7956	Agricol	Agricol	Colibnic Victor Ivanivici	1,0
243	14191110080	0,7999	Agricol	Agricol	Colibnic Viorica Andreevna	1,0	14191110080	0,7956	Agricol	Agricol	Colibnic Viorica Andreevna	1,0
244	14191110081	0,7999	Agricol	Agricol	Timoftica Dmitrii Sergheevici	1,0	14191110081	0,7956	Agricol	Agricol	Timoftica Dmitrii Sergheevici	1,0
245	14191110082	0,7997	Agricol	Agricol	Timoftica Emilia Andreevna	1,0	14191110082	0,7954	Agricol	Agricol	Timoftica Emilia Andreevna	1,0
246	14191110083	0,8001	Agricol	Agricol	Timoftica Emilia Andreevna	1,0	14191110083	0,7958	Agricol	Agricol	Timoftica Emilia Andreevna	1,0
247	14191110084	0,82	Agricol	Agricol	Tofan Irina Fiodor	1,0	14191110084	0,8156	Agricol	Agricol	Tofan Irina Fiodor	1,0
248	14191110085	0,8198	Agricol	Agricol	Tofan Irina Fiodor	1,0	14191110085	0,8154	Agricol	Agricol	Tofan Irina Fiodor	1,0
249	14191110086	0,8248	Agricol	Agricol	Niculaeș Veaceslav Fiodor	1,0	14191110086	0,8204	Agricol	Agricol	Niculaeș Veaceslav Fiodor	1,0
250	14191110087	0,825	Agricol	Agricol	Niculaeș Veaceslav Fiodor	1,0	14191110087	0,8206	Agricol	Agricol	Niculaeș Veaceslav Fiodor	1,0
251	14191110088	0,8298	Agricol	Agricol	Nimirencu Isfira Alexeevna	1,0	14191110088	0,8254	Agricol	Agricol	Nimirencu Isfira Alexeevna	1,0
252	14191110089	0,8449	Agricol	Agricol	Nemerenco Victor Alexei	1,0	14191110089	0,8404	Agricol	Agricol	Nemerenco Victor Alexei	1,0
253	14191110090	0,8451	Agricol	Agricol	Nemerenco Larisa Victor	1,0	14191110090	0,8406	Agricol	Agricol	Nemerenco Larisa Victor	1,0
254	14191110091	0,8499	Agricol	Agricol	Dragan Stella Gheorghe	1,0	14191110091	0,8453	Agricol	Agricol	Dragan Stella Gheorghe	1,0
255	14191110092	0,8598	Agricol	Agricol	Casap Rita Ion	1,0	14191110092	0,8552	Agricol	Agricol	Casap Rita Ion	1,0
256	14191110093	0,8596	Agricol	Agricol	Casap Eric Veaceslav	1,0	14191110093	0,855	Agricol	Agricol	Casap Eric Veaceslav	1,0
257	14191110094	0,8605	Agricol	Agricol	Casap Eric Veaceslav	1,0	14191110094	0,8559	Agricol	Agricol	Casap Eric Veaceslav	1,0
258	14191110095	0,8698	Agricol	Agricol	Guțu Maria Gheorghe	1,0	14191110095	0,8651	Agricol	Agricol	Guțu Maria Gheorghe	1,0
259	14191110096	0,8799	Agricol	Agricol	Lișman Svetlana Dmitrievna	1,0	14191110096	0,8752	Agricol	Agricol	Lișman Svetlana Dmitrievna	1,0
260	14191110097	0,89	Agricol	Agricol	Anton Rodica Dumitru	1,0	14191110097	0,8852	Agricol	Agricol	Anton Rodica Dumitru	1,0

Până la corectare							După corectare					
n/o	Nr. cadastral	Suprafata (ha)	Destinatia	Modul de folosință	Nume, prenume proprietar	Cota parte	Nr. cadastral	Suprafata (ha)	Destinatia	Modul de folosință	Nume, prenume proprietar	Cota parte
261	14191110098	0,4501	Agricol	Agricol	Vacarciuc Grigore Grigorievici	1,0	14191110098	0,4477	Agricol	Agricol	Vacarciuc Grigore Grigorievici	1,0
262	14191110099	0,4498	Agricol	Agricol	Vacarciuc Svetlana Dmitrii	1,0	14191110099	0,4474	Agricol	Agricol	Vacarciuc Svetlana Dmitrii	1,0
263	14191110100	0,91	Agricol	Agricol	Drobot Ana Dumitru	1/2	14191110100	0,9051	Agricol	Agricol	Drobot Ana Dumitru	1/2
					Moldovan Liviu Gheorghe	1/2					Moldovan Liviu Gheorghe	1/2
264	14191110101	0,9149	Agricol	Agricol	Drobot Alexandru Marcu	1/3	14191110101	0,91	Agricol	Agricol	Drobot Alexandru Marcu	1/3
					Drobot Cristina Valeriu	1/3					Drobot Cristina Valeriu	1/3
					Drobot Emilia Vasili	1/3					Drobot Emilia Vasili	1/3
265	14191110102	0,915	Agricol	Agricol	Drobot Alexandru Marcu	1/3	14191110102	0,9101	Agricol	Agricol	Drobot Alexandru Marcu	1/3
					Drobot Cristina Valeriu	1/3					Drobot Cristina Valeriu	1/3
					Drobot Emilia Vasili	1/3					Drobot Emilia Vasili	1/3
266	14191110103	0,9199	Agricol	Agricol	Puntea Victor Mihail	1,0	14191110103	0,915	Agricol	Agricol	Puntea Victor Mihail	1,0
267	14191110104	0,92	Agricol	Agricol	Puntea Victor Mihail	1,0	14191110104	0,9151	Agricol	Agricol	Puntea Victor Mihail	1,0
268	14191110105	0,9452	Agricol	Agricol	Cojocari Ivan Feodorovici	1,0	14191110105	0,9401	Agricol	Agricol	Cojocari Ivan Feodorovici	1,0
269	14191110106	0,9446	Agricol	Agricol	Cojocari Emilia Ion	1,0	14191110106	0,9395	Agricol	Agricol	Cojocari Emilia Ion	1,0
270	14191110107	0,9952	Agricol	Agricol	Ursoi Lucia Leonid	1,0	14191110107	0,9899	Agricol	Agricol	Ursoi Lucia Leonid	1,0
271	14191110108	0,9954	Agricol	Agricol	Drobot Lucia Ion	1,0	14191110108	0,9901	Agricol	Agricol	Drobot Lucia Ion	1,0
272	14191120135	0,393	Agricol	Agricol	Nemerenco Viorica Hariton	1,0	14191120135	0,1415	Agricol	Agricol	Nemerenco Viorica Hariton	1,0
					14191120577		0,2502	Agricol	Agricol	Nemerenco Viorica Hariton	1,0	
273	14191120136	0,4045	Agricol	Agricol	Guțu Diana Victor	1,0	14191120136	0,3614	Agricol	Agricol	Guțu Diana Victor	1,0
					14191120578		0,0418	Agricol	Agricol	Guțu Diana Victor	1,0	
274	14191120137	0,3986	Agricol	Agricol	Volcov Cristina Valerii	1,0	14191120137	0,3187	Agricol	Agricol	Volcov Cristina Valerii	1,0
					14191120579		0,0786	Agricol	Agricol	Volcov Cristina Valerii	1,0	
275	14191120138	0,3948	Agricol	Agricol	Sinchetru Victor Mihail	1,0	14191120138	0,2973	Agricol	Agricol	Sinchetru Victor Mihail	1,0
					14191120580		0,0962	Agricol	Agricol	Sinchetru Victor Mihail	1,0	
276	14191120139	0,3907	Agricol	Agricol	Coptileț Vitalie Ilie	1,0	14191120139	0,2754	Agricol	Agricol	Coptileț Vitalie Ilie	1,0
					14191120581		0,114	Agricol	Agricol	Coptileț Vitalie Ilie	1,0	
277	14191120140	0,7658	Agricol	Agricol	Pleșca Anna Mihail	1/3	14191120140	0,5117	Agricol	Agricol	Pleșca Anna Mihail	1/3
					Pricop Vera Mihail	1/3					Soroceanu Elizaveta Mihail	1/3
					Soroceanu Elizaveta Mihail	1/3	14191120582	0,2516	Agricol	Agricol	Pleșca Anna Mihail	1/3
									Soroceanu Elizaveta Mihail	1/3		
278	14191120141	0,3776	Agricol	Agricol	Șpac Emilia Gheorghii	1,0	14191120141	0,2422	Agricol	Agricol	Șpac Emilia Gheorghii	1,0
					14191120583		0,1341	Agricol	Agricol	Șpac Emilia Gheorghii	1,0	
279	14191120142	0,6801	Agricol	Agricol	Chinschi Ian Victor	1,0	14191120142	0,6778	Agricol	Agricol	Chinschi Ian Victor	1,0
280	14191120143	0,7665	Agricol	Agricol	Popovici Nina Vasiliu	1,0	14191120143	0,764	Agricol	Agricol	Popovici Nina Vasiliu	1,0
281	14191120144	0,5982	Agricol	Agricol	Guțu Gheorghe Ivanovici	1,0	14191120144	0,5962	Agricol	Agricol	Guțu Gheorghe Ivanovici	1,0
282	14191120145	0,626	Agricol	Agricol	Pricop Alexei Macarovici	1,0	14191120145	0,6239	Agricol	Agricol	Pricop Alexei Macarovici	1,0
283	14191120146	0,6256	Agricol	Agricol	Pricop Daria Dimitrievna	1,0	14191120146	0,6235	Agricol	Agricol	Pricop Daria Dimitrievna	1,0
284	14191120147	0,6252	Agricol	Agricol	Guțu Viorica <	1,0	14191120147	0,6231	Agricol	Agricol	Guțu Viorica <	1,0
285	14191120148	0,6248	Agricol	Agricol	Guțu Viorica <	1,0	14191120148	0,6227	Agricol	Agricol	Guțu Viorica <	1,0
286	14191120149	0,588	Agricol	Agricol	Rudenco Vera Gheorghe	1,0	14191120149	0,586	Agricol	Agricol	Rudenco Vera Gheorghe	1,0
287	14191120150	0,5877	Agricol	Agricol	Rudenco Diana Ion	1,0	14191120150	0,5858	Agricol	Agricol	Rudenco Diana Ion	1,0

Până la corectare							După corectare					
n/o	Nr. cadastral	Suprafata (ha)	Destinatia	Modul de folosință	Nume, prenume proprietar	Cota parte	Nr. cadastral	Suprafata (ha)	Destinatia	Modul de folosință	Nume, prenume proprietar	Cota parte
288	14191120151	0,5872	Agricol	Agricol	Guțu Anastasia Nicolaevna	1,0	14191120151	0,5853	Agricol	Agricol	Guțu Anastasia Nicolaevna	1,0
289	14191120152	0,5871	Agricol	Agricol	Sînchetru Victor Dumitru	1/3	14191120152	0,5851	Agricol	Agricol	Sînchetru Victor Dumitru	1/3
					Sînchetru Svetlana Dmitrii	1/3					Sînchetru Svetlana Dmitrii	1/3
					Seu Vasili Victor	1/3					Seu Vasili Victor	1/3
290	14191120153	0,586	Agricol	Agricol	Sînchetru Svetlana Dimitrievna	1,0	14191120153	0,5841	Agricol	Agricol	Sînchetru Svetlana Dimitrievna	1,0
291	14191120154	0,5919	Agricol	Agricol	Didic Ina Gheorghe	1,0	14191120154	0,5899	Agricol	Agricol	Didic Ina Gheorghe	1,0
292	14191120155	0,8733	Agricol	Agricol	Didic Ina Gheorghe	1,0	14191120155	0,8704	Agricol	Agricol	Didic Ina Gheorghe	1,0
293	14191120156	0,5905	Agricol	Agricol	Puntea Maria Stepanovna	1,0	14191120156	0,5885	Agricol	Agricol	Puntea Maria Stepanovna	1,0
294	14191120157	0,5575	Agricol	Agricol	Puntea Oleg Ivanovici	1,0	14191120157	0,5556	Agricol	Agricol	Puntea Oleg Ivanovici	1,0
295	14191120158	0,0992	Agricol	Agricol	Perțu Emilia Ion	1,0	14191120158	0,0989	Agricol	Agricol	Perțu Emilia Ion	1,0
296	14191120159	0,268	Agricol	Agricol	Lungu Mihail Dumitru	1,0	14191120159	0,2671	Agricol	Agricol	Lungu Mihail Dumitru	1,0
297	14191120160	0,1346	Agricol	Agricol	Gaideinic Silivia Ivanovna	1,0	14191120160	0,1342	Agricol	Agricol	Gaideinic Silivia Ivanovna	1,0
298	14191120161	0,2696	Agricol	Agricol	Gaideinic Valerii Ivan	1,0	14191120161	0,2687	Agricol	Agricol	Gaideinic Valerii Ivan	1,0
299	14191120162	0,2696	Agricol	Agricol	Copchileț Maria Vladimirovna	1,0	14191120162	0,2687	Agricol	Agricol	Copchileț Maria Vladimirovna	1,0
300	14191120163	0,5396	Agricol	Agricol	Lungu Lora Ivanovna	1,0	14191120163	0,5378	Agricol	Agricol	Lungu Lora Ivanovna	1,0
301	14191120164	0,2699	Agricol	Agricol	Burca Anna Dmitrii	1/2	14191120164	0,269	Agricol	Agricol	Burca Anna Dmitrii	1/2
					Burca Anna Dmitrii	1/2					Burca Anna Dmitrii	1/2
302	14191120165	0,1349	Agricol	Agricol	Țurcan Igor Gheorghe	1,0	14191120165	0,1345	Agricol	Agricol	Țurcan Igor Gheorghe	1,0
303	14191120166	0,6821	Agricol	Agricol	Baeșu Iulia Lucovna	1/2	14191120166	0,3608	Agricol	Agricol	Baeșu Iulia Lucovna	1/2
					Mațuc Vitalie Vasile	1/2					Baeșu Iulia Lucovna	1/2
					Mațuc Vitalie Vasile	1/2					Mațuc Vitalie Vasile	1/2
304	14191120167	0,5864	Agricol	Agricol	Timoftica Veaceslav Valentin	1,0	14191120167	0,272	Agricol	Agricol	Timoftica Veaceslav Valentin	1,0
					14191120585	0,3124	Agricol	Agricol	Timoftica Veaceslav Valentin	1,0		
305	14191120168	0,5856	Agricol	Agricol	Plohotari Filaret Gheorghii	1,0	14191120168	0,2694	Agricol	Agricol	Plohotari Filaret Gheorghii	1,0
					14191120586	0,3142	Agricol	Agricol	Plohotari Filaret Gheorghii	1,0		
					14191120169	0,2692	Agricol	Agricol	Nicu Violin Vasilii	1,0		
306	14191120169	0,5854	Agricol	Agricol	Nicu Violin Vasilii	1,0	14191120587	0,3143	Agricol	Agricol	Nicu Violin Vasilii	1,0
307	14191120170	0,5849	Agricol	Agricol	Guțu Parascovia Ivanovna	1,0	14191120170	0,583	Agricol	Agricol	Guțu Parascovia Ivanovna	1,0
308	14191120171	0,5846	Agricol	Agricol	Țurcan Nadejda Feodorovna	1,0	14191120171	0,5827	Agricol	Agricol	Țurcan Nadejda Feodorovna	1,0
309	14191120172	0,5841	Agricol	Agricol	Sînchetru Victor Dimitrievici	1,0	14191120172	0,5822	Agricol	Agricol	Sînchetru Victor Dimitrievici	1,0
310	14191120173	0,5839	Agricol	Agricol	Gubceac Leonora Vasile	1,0	14191120173	0,582	Agricol	Agricol	Gubceac Leonora Vasile	1,0
311	14191120174	0,5834	Agricol	Agricol	Bejenari Verunica Gheorghe	1,0	14191120174	0,5815	Agricol	Agricol	Bejenari Verunica Gheorghe	1,0
312	14191120175	0,5833	Agricol	Agricol	Mațuc Gheorghii Dimitrievici	1,0	14191120175	0,5814	Agricol	Agricol	Mațuc Gheorghii Dimitrievici	1,0
313	14191120176	0,5826	Agricol	Agricol	Mațuc Dimitrii Dimitrievici	1,0	14191120176	0,5807	Agricol	Agricol	Mațuc Dimitrii Dimitrievici	1,0
314	14191120177	0,5824	Agricol	Agricol	Pricop Anna Artiomovna	1,0	14191120177	0,5805	Agricol	Agricol	Pricop Anna Artiomovna	1,0
315	14191120178	0,5819	Agricol	Agricol	Nemerenco Diana Dmitrii	1,0	14191120178	0,58	Agricol	Agricol	Nemerenco Diana Dmitrii	1,0
316	14191120179	0,5816	Agricol	Agricol	Pricop Mihail Vladimir	1,0	14191120179	0,5797	Agricol	Agricol	Pricop Mihail Vladimir	1,0
317	14191120180	0,5811	Agricol	Agricol	Pricop Nadejda Vladimir	1,0	14191120180	0,5792	Agricol	Agricol	Pricop Nadejda Vladimir	1,0
318	14191120181	0,5809	Agricol	Agricol	Pricop Mihail Vladimir	1/2	14191120181	0,579	Agricol	Agricol	Pricop Mihail Vladimir	1/2
					Pricop Nadejda Vladimir	1/2					Pricop Nadejda Vladimir	1/2
319	14191120182	0,5803	Agricol	Agricol	Lungu Larisa Fiodor	1/2	14191120182	0,5784	Agricol	Agricol	Lungu Larisa Fiodor	1/2
					Lungu Alexei Dumitru	1/2					Lungu Alexei Dumitru	1/2

Până la corectare						După corectare						
n/o	Nr. cadastral	Suprafata (ha)	Destinatia	Modul de folosință	Nume, prenume proprietar	Cota parte	Nr. cadastral	Suprafata (ha)	Destinatia	Modul de folosință	Nume, prenume proprietar	Cota parte
320	14191120183	0,5803	Agricol	Agricol	Lungu Larisa Fiodor	1/2	14191120183	0,5784	Agricol	Agricol	Lungu Larisa Fiodor	1/2
					Lungu Alexei Dumitru	1/2					Lungu Alexei Dumitru	1/2
321	14191120184	0,5796	Agricol	Agricol	Fosa Eleonora Gheorghe	1,0	14191120184	0,5777	Agricol	Agricol	Fosa Eleonora Gheorghe	1,0
322	14191120185	0,5793	Agricol	Agricol	Blișciaga Natalia Ivan	1,0	14191120185	0,5774	Agricol	Agricol	Blișciaga Natalia Ivan	1,0
323	14191120186	0,5788	Agricol	Agricol	Iavorscaia Maria Gheorghievna	1,0	14191120186	0,5769	Agricol	Agricol	Iavorscaia Maria Gheorghievna	1,0
324	14191120187	0,5786	Agricol	Agricol	Iavorscaia Maria Gheorghii	1,0	14191120187	0,5767	Agricol	Agricol	Iavorscaia Maria Gheorghii	1,0
325	14191120188	0,6083	Agricol	Agricol	Pinzari Rodica Gheorghe	1,0	14191120188	0,6063	Agricol	Agricol	Pinzari Rodica Gheorghe	1,0
326	14191120189	0,608	Agricol	Agricol	Guțu Gheorghii Fiodor	1,0	14191120189	0,606	Agricol	Agricol	Guțu Gheorghii Fiodor	1,0
327	14191120190	0,6076	Agricol	Agricol	Guțu Gheorghii Fiodor	1,0	14191120190	0,6056	Agricol	Agricol	Guțu Gheorghii Fiodor	1,0
328	14191120191	0,6072	Agricol	Agricol	Timoftica Vadim Gheorghe	1,0	14191120191	0,6052	Agricol	Agricol	Timoftica Vadim Gheorghe	1,0
329	14191120192	0,6068	Agricol	Agricol	Timoftica Vadim Gheorghe	1,0	14191120192	0,6048	Agricol	Agricol	Timoftica Vadim Gheorghe	1,0
330	14191120193	0,6064	Agricol	Agricol	Apachița Lilian Valerii	1,0	14191120193	0,6044	Agricol	Agricol	Apachița Lilian Valerii	1,0
331	14191120194	0,6058	Agricol	Agricol	Pertu Octavian Ivanovici	1,0	14191120194	0,6038	Agricol	Agricol	Pertu Octavian Ivanovici	1,0
332	14191120195	0,6055	Agricol	Agricol	Vacari Alexandra Dimitrievna	1,0	14191120195	0,6035	Agricol	Agricol	Vacari Alexandra Dimitrievna	1,0
333	14191120196	0,6053	Agricol	Agricol	Plohotari Victor Gheorghii	1,0	14191120196	0,6033	Agricol	Agricol	Plohotari Victor Gheorghii	1,0
334	14191120197	0,1813	Agricol	Agricol	Plohotari Svetlana Dimitrievna	1,0	14191120197	0,1807	Agricol	Agricol	Plohotari Svetlana Dimitrievna	1,0
335	14191120198	0,6046	Agricol	Agricol	Gaideinic Victor Grigorievici	1,0	14191120198	0,6026	Agricol	Agricol	Gaideinic Victor Grigorievici	1,0
336	14191120199	0,6042	Agricol	Agricol	Iavorschii Cristina Vasile	1,0	14191120199	0,6022	Agricol	Agricol	Iavorschii Cristina Vasile	1,0
337	14191120200	0,6036	Agricol	Agricol	Russu Ivan Dmitrii	1,0	14191120200	0,6016	Agricol	Agricol	Russu Ivan Dmitrii	1,0
338	14191120201	0,6033	Agricol	Agricol	Pricop Maria Dimitrievna	1,0	14191120201	0,6013	Agricol	Agricol	Pricop Maria Dimitrievna	1,0
339	14191120202	0,6031	Agricol	Agricol	Pricop Maria Dumitru	1,0	14191120202	0,6011	Agricol	Agricol	Pricop Maria Dumitru	1,0
340	14191120203	0,6025	Agricol	Agricol	Rotari Rodica Mihail	1,0	14191120203	0,6005	Agricol	Agricol	Rotari Rodica Mihail	1,0
341	14191120204	0,6017	Agricol	Agricol	Baescu Oliga Dimitrievna	1,0	14191120204	0,5997	Agricol	Agricol	Baescu Oliga Dimitrievna	1,0
342	14191120205	0,7225	Agricol	Agricol	Cecan Maria Ivan	1/2	14191120205	0,7201	Agricol	Agricol	Cecan Maria Ivan	1/2
					Cecan Vasile Vasile	1/2					Cecan Vasile Vasile	1/2
343	14191120206	0,6033	Agricol	Agricol	Drobot Veaceslav Ivan	1/2	14191120206	0,6013	Agricol	Agricol	Drobot Veaceslav Ivan	1/2
					Cecan Rodica Ion	1/2					Cecan Rodica Ion	1/2
344	14191120207	0,6044	Agricol	Agricol	Lungu Alexandru Dumitru	1,0	14191120207	0,6024	Agricol	Agricol	Lungu Alexandru Dumitru	1,0
345	14191120208	0,605	Agricol	Agricol	Tanasiev Vitalie Gheorghe	1,0	14191120208	0,603	Agricol	Agricol	Tanasiev Vitalie Gheorghe	1,0
346	14191120209	0,9089	Agricol	Agricol	Dragan Anna Alexei	1,0	14191120209	0,9059	Agricol	Agricol	Dragan Anna Alexei	1,0
347	14191120210	0,605	Agricol	Agricol	Timoftica Grigore Serafim	1,0	14191120210	0,603	Agricol	Agricol	Timoftica Grigore Serafim	1,0
348	14191120211	0,6046	Agricol	Agricol	Timoftica Grigore Serafim	1,0	14191120211	0,6026	Agricol	Agricol	Timoftica Grigore Serafim	1,0
349	14191120212	0,302	Agricol	Agricol	Moldovanu Alexandru Fiodor	1,0	14191120212	0,301	Agricol	Agricol	Moldovanu Alexandru Fiodor	1,0
350	14191120213	0,6037	Agricol	Agricol	Padurari Dorina Dumitru	1,0	14191120213	0,6017	Agricol	Agricol	Padurari Dorina Dumitru	1,0
351	14191120214	0,6028	Agricol	Agricol	Grib Alla Vasilii	1,0	14191120214	0,6008	Agricol	Agricol	Grib Alla Vasilii	1,0
					Grib Anatolie Ștefan						Grib Anatolie Ștefan	
352	14191120215	0,2506	Agricol	Agricol	Bodrug Orest Ștefan	1,0	14191120215	0,2498	Agricol	Agricol	Bodrug Orest Ștefan	1,0
353	14191120216	0,2506	Agricol	Agricol	Bodrug Orest Ștefan	1,0	14191120216	0,2498	Agricol	Agricol	Bodrug Orest Ștefan	1,0
354	14191120217	0,8028	Agricol	Agricol	Moldovan Anatolii Nicolaevici	1,0	14191120217	0,8001	Agricol	Agricol	Moldovan Anatolii Nicolaevici	1,0
355	14191120218	0,8034	Agricol	Agricol	Moldovan Raisa Danilovna	1,0	14191120218	0,8007	Agricol	Agricol	Moldovan Raisa Danilovna	1,0
356	14191120219	0,8036	Agricol	Agricol	Moldovan Viorel Anatolii	1/2	14191120219	0,8009	Agricol	Agricol	Moldovan Viorel Anatolii	1/2
					Lavric Cristina Anatolii	1/2					Lavric Cristina Anatolii	1/2
357	14191120220	0,603	Agricol	Agricol	Ribac Rodica Dumitru	1,0	14191120220	0,601	Agricol	Agricol	Ribac Rodica Dumitru	1,0

Până la corectare							După corectare					
n/o	Nr. cadastral	Suprafata (ha)	Destinatia	Modul de folosință	Nume, prenume proprietar	Cota parte	Nr. cadastral	Suprafata (ha)	Destinatia	Modul de folosință	Nume, prenume proprietar	Cota parte
358	14191120221	0,6033	Agricol	Agricol	Rîbac Maria Feodorovna	1,0	14191120221	0,6013	Agricol	Agricol	Rîbac Maria Feodorovna	1,0
359	14191120222	0,6032	Agricol	Agricol	Andrian Corneliu Rubin	1,0	14191120222	0,6012	Agricol	Agricol	Andrian Corneliu Rubin	1,0
					Andrian Daniela Alexandru						Andrian Daniela Alexandru	
360	14191120223	0,6036	Agricol	Agricol	Andrian Corneliu Rubin	1,0	14191120223	0,6016	Agricol	Agricol	Andrian Corneliu Rubin	1,0
					Andrian Daniela Alexandru						Andrian Daniela Alexandru	
361	14191120224	0,8053	Agricol	Agricol	Lungu Lucia Gheorghe	1,0	14191120224	0,8026	Agricol	Agricol	Lungu Lucia Gheorghe	1,0
362	14191120225	0,8059	Agricol	Agricol	Lungu Lucia Gheorghe	1,0	14191120225	0,8032	Agricol	Agricol	Lungu Lucia Gheorghe	1,0
363	14191120226	0,806	Agricol	Agricol	Lungu Lucia Gheorghe	1,0	14191120226	0,8033	Agricol	Agricol	Lungu Lucia Gheorghe	1,0
364	14191120227	0,6054	Agricol	Agricol	Grib Ana Nicolae	1,0	14191120227	0,6034	Agricol	Agricol	Grib Ana Nicolae	1,0
365	14191120228	1,0062	Agricol	Agricol	Perțu Anna Feodorovna	1,0	14191120228	1,0028	Agricol	Agricol	Perțu Anna Feodorovna	1,0
366	14191120230	0,4581	Agricol	Agricol	Sajin Ana Alexeevna	1,0	14191120230	0,4581	Agricol	Agricol	Sajin Ana Alexeevna	1,0
367	14191120231	0,4785	Agricol	Agricol	Șchiopu Oxana Dumitru	1/2	14191120231	0,4785	Agricol	Agricol	Șchiopu Oxana Dumitru	1/2
					Șchiopu Oxana Dumitru	1/2					Șchiopu Oxana Dumitru	1/2
368	14191120232	0,5049	Agricol	Agricol	Puntea Serghei Vasiliu	1,0	14191120232	0,5049	Agricol	Agricol	Puntea Serghei Vasiliu	1,0
369	14191120233	0,5119	Agricol	Agricol	Plohotari Silvia Dionisovna	1,0	14191120233	0,5119	Agricol	Agricol	Plohotari Silvia Dionisovna	1,0
370	14191120234	0,5183	Agricol	Agricol	Plohotari Ion Gheorghe,	1,0	14191120234	0,5183	Agricol	Agricol	Plohotari Ion Gheorghe,	1,0
371	14191120235	0,5207	Agricol	Agricol	Bulău Cristina Anatolie	1,0	14191120235	0,5207	Agricol	Agricol	Bulău Cristina Anatolie	1,0
372	14191120236	0,5217	Agricol	Agricol	Rotaru Igor Ion	1,0	14191120236	0,5217	Agricol	Agricol	Rotaru Igor Ion	1,0
373	14191120237	0,5291	Agricol	Agricol	Lungu Dmitrii Serafimovici	1,0	14191120237	0,5291	Agricol	Agricol	Lungu Dmitrii Serafimovici	1,0
374	14191120238	0,5417	Agricol	Agricol	Sînchetru Victor Dumitru	1/3	14191120238	0,5417	Agricol	Agricol	Sînchetru Victor Dumitru	1/3
					Gaidenic Alexandru Gheorghe	2/3					Gaidenic Alexandru Gheorghe	2/3
375	14191120239	0,5523	Agricol	Agricol	Drobot Dan Veaceslav	1,0	14191120239	0,5523	Agricol	Agricol	Drobot Dan Veaceslav	1,0
376	14191120240	0,2772	Agricol	Agricol	Mațuc Vasile Dumitru,	1,0	14191120240	0,2772	Agricol	Agricol	Mațuc Vasile Dumitru,	1,0
377	14191120241	0,5555	Agricol	Agricol	Botnari Corina Vasiliu	1,0	14191120241	0,5555	Agricol	Agricol	Botnari Corina Vasiliu	1,0
378	14191120242	0,5574	Agricol	Agricol	Ciumac Silvia Efim	1,0	14191120242	0,5574	Agricol	Agricol	Ciumac Silvia Efim	1,0
379	14191120243	0,5975	Agricol	Agricol	Bulău Andrian Vasile	1,0	14191120243	0,5975	Agricol	Agricol	Bulău Andrian Vasile	1,0
					Bulău Cristina Anatolie						Bulău Cristina Anatolie	
380	14191120244	1,1471	Agricol	Agricol	Baeșu Gheorghe Ion	1,0	14191120244	1,1471	Agricol	Agricol	Baeșu Gheorghe Ion	1,0
381	14191120245	0,5556	Agricol	Agricol	Baeșu Lucia Gheorghe	1,0	14191120245	0,5556	Agricol	Agricol	Baeșu Lucia Gheorghe	1,0
382	14191120246	0,5436	Agricol	Agricol	Timoftica Irina Victor	1,0	14191120246	0,5436	Agricol	Agricol	Timoftica Irina Victor	1,0
383	14191120247	0,5322	Agricol	Agricol	Timoftica Irina Victor	1,0	14191120247	0,5322	Agricol	Agricol	Timoftica Irina Victor	1,0
384	14191120248	0,5202	Agricol	Agricol	Smetaniuc Margarita Dumitru	1,0	14191120248	0,5202	Agricol	Agricol	Smetaniuc Margarita Dumitru	1,0
385	14191120249	0,5088	Agricol	Agricol	Smetaniuc Dmitrii Vasiliu	1,0	14191120249	0,5088	Agricol	Agricol	Smetaniuc Dmitrii Vasiliu	1,0
386	14191120250	0,4991	Agricol	Agricol	Plohotari Ion Gheorghe	1,0	14191120250	0,4991	Agricol	Agricol	Plohotari Ion Gheorghe	1,0
387	14191120251	0,4978	Agricol	Agricol	Vacari Valerii Victor	1,0	14191120251	0,4978	Agricol	Agricol	Vacari Valerii Victor	1,0
388	14191120252	0,4901	Agricol	Agricol	Moroșan Pelaghia Savovna	1,0	14191120252	0,4901	Agricol	Agricol	Moroșan Pelaghia Savovna	1,0
389	14191120253	0,4825	Agricol	Agricol	Ursu Iulia Ivan	1,0	14191120253	0,4825	Agricol	Agricol	Ursu Iulia Ivan	1,0
390	14191120254	0,4793	Agricol	Agricol	Perțu Lucian Stepan	1,0	14191120254	0,4793	Agricol	Agricol	Perțu Lucian Stepan	1,0
					Perțu Olga Vitalii						Perțu Olga Vitalii	
391	14191120255	0,4866	Agricol	Agricol	Perțu Stepan Serafimovici	1,0	14191120255	0,4866	Agricol	Agricol	Perțu Stepan Serafimovici	1,0
392	14191120256	0,5635	Agricol	Agricol	Perțu Emilia Ivan	1,0	14191120256	0,5635	Agricol	Agricol	Perțu Emilia Ivan	1,0
					Perțu Stepan Serafim						Perțu Stepan Serafim	
393	14191120257	0,5555	Agricol	Agricol	Perțu Lucian Stepan	1,0	14191120257	0,5555	Agricol	Agricol	Perțu Lucian Stepan	1,0

Până la corectare							După corectare					
n/o	Nr. cadastral	Suprafata (ha)	Destinatia	Modul de folosință	Nume, prenume proprietar	Cota parte	Nr. cadastral	Suprafata (ha)	Destinatia	Modul de folosință	Nume, prenume proprietar	Cota parte
394	14191120258	0,5499	Agricol	Agricol	Puntea Ivan Chirill	1,0	14191120258	0,5499	Agricol	Agricol	Puntea Ivan Chirill	1,0
395	14191120259	0,2774	Agricol	Agricol	Nemerenco Veaceslav Gheorghe	1,0	14191120259	0,2774	Agricol	Agricol	Nemerenco Veaceslav Gheorghe	1,0
396	14191120260	0,4581	Agricol	Agricol	Țurcan Vadim Alexandr	1,0	14191120260	0,4581	Agricol	Agricol	Țurcan Vadim Alexandr	1,0
397	14191120261	0,4686	Agricol	Agricol	Țurcan Vadim Alexandr	1,0	14191120261	0,4686	Agricol	Agricol	Țurcan Vadim Alexandr	1,0
398	14191120262	0,4514	Agricol	Agricol	Parfeni Serghei Valeriu	1,0	14191120262	0,4514	Agricol	Agricol	Parfeni Serghei Valeriu	1,0
399	14191120263	0,4705	Agricol	Agricol	Didic Piotr Vladimir	1,0	14191120263	0,4705	Agricol	Agricol	Didic Piotr Vladimir	1,0
400	14191120264	0,2421	Agricol	Agricol	Racila Valerii Ivanovici	1,0	14191120264	0,2421	Agricol	Agricol	Racila Valerii Ivanovici	1,0
401	14191120265	0,5205	Agricol	Agricol	Racila Valeriu Ivan	1,0	14191120265	0,5205	Agricol	Agricol	Racila Valeriu Ivan	1,0
402	14191120266	0,4833	Agricol	Agricol	Racilă Filaret Ivan	1,0	14191120266	0,4833	Agricol	Agricol	Racilă Filaret Ivan	1,0
403	14191120267	0,4909	Agricol	Agricol	Cebotari Inna Ivan	1,0	14191120267	0,4909	Agricol	Agricol	Cebotari Inna Ivan	1,0
404	14191120268	0,4754	Agricol	Agricol	Lungu Alecu Ivan	1,0	14191120268	0,4754	Agricol	Agricol	Lungu Alecu Ivan	1,0
405	14191120269	0,4879	Agricol	Agricol	Golban Marcel Ion	1,0	14191120269	0,4879	Agricol	Agricol	Golban Marcel Ion	1,0
406	14191120270	0,5082	Agricol	Agricol	Apachița Vasile Ion	1,0	14191120270	0,5082	Agricol	Agricol	Apachița Vasile Ion	1,0
407	14191120271	0,5361	Agricol	Agricol	Fosa Ivan Alexandrovici	1,0	14191120271	0,5361	Agricol	Agricol	Fosa Ivan Alexandrovici	1,0
408	14191120272	0,5859	Agricol	Agricol	Fosa Vera Gheorghievna	1,0	14191120272	0,5859	Agricol	Agricol	Fosa Vera Gheorghievna	1,0
409	14191120273	0,6147	Agricol	Agricol	Ursoi Ilinca Ivan	1,0	14191120273	0,6147	Agricol	Agricol	Ursoi Ilinca Ivan	1,0
410	14191120274	0,6114	Agricol	Agricol	Cebotari Rodica Fiodor	1,0	14191120274	0,6114	Agricol	Agricol	Cebotari Rodica Fiodor	1,0
411	14191120275	0,6028	Agricol	Agricol	Lungu Ludmila Fiodor	1,0	14191120275	0,6028	Agricol	Agricol	Lungu Ludmila Fiodor	1,0
412	14191120276	0,5945	Agricol	Agricol	Cebotari Noea Stepan	1,0	14191120276	0,5945	Agricol	Agricol	Cebotari Noea Stepan	1,0
413	14191120277	0,5861	Agricol	Agricol	Casian Alexandru Gheorghe	1,0	14191120277	0,5861	Agricol	Agricol	Casian Alexandru Gheorghe	1,0
414	14191120278	0,5775	Agricol	Agricol	Gaidenic Tamara Valentin	1,0	14191120278	0,5775	Agricol	Agricol	Gaidenic Tamara Valentin	1,0
415	14191120279	0,5582	Agricol	Agricol	Gaidenic Viorica Nicolae	1,0	14191120279	0,5582	Agricol	Agricol	Gaidenic Viorica Nicolae	1,0
416	14191120280	0,4755	Agricol	Agricol	Nemerenco Vitalie Nicolae	1,0	14191120280	0,4755	Agricol	Agricol	Nemerenco Vitalie Nicolae	1,0
417	14191120281	0,4675	Agricol	Agricol	Nemerenco Maria Petrovna	1,0	14191120281	0,4675	Agricol	Agricol	Nemerenco Maria Petrovna	1,0
418	14191120282	0,4617	Agricol	Agricol	Gaidenic Marcel Gheorghe	1,0	14191120282	0,4617	Agricol	Agricol	Gaidenic Marcel Gheorghe	1,0
419	14191120283	0,4904	Agricol	Agricol	Pogonțu Stepan Pavlovici	1,0	14191120283	0,4904	Agricol	Agricol	Pogonțu Stepan Pavlovici	1,0
420	14191120284	0,4986	Agricol	Agricol	Pogonțu Stepan Pavlovici	1,0	14191120284	0,4986	Agricol	Agricol	Pogonțu Stepan Pavlovici	1,0
421	14191120285	0,5007	Agricol	Agricol	Pogonțu Vera Vasilievna	1,0	14191120285	0,5007	Agricol	Agricol	Pogonțu Vera Vasilievna	1,0
422	14191120286	1,3934	Agricol	Agricol	Cebotari Vera Pavel	1,0	14191120286	1,3934	Agricol	Agricol	Cebotari Vera Pavel	1,0
423	14191120287	1,08	Agricol	Agricol	Lungu Alexei Dumitru	1/2	14191120287	1,08	Agricol	Agricol	Lungu Alexei Dumitru	1/2
				Lungu Vasile Dumitru	1/2	Lungu Vasile Dumitru					1/2	
424	14191120288	1,0798	Agricol	Agricol	Cemortan Alina Ivan	1/2	14191120288	1,0798	Agricol	Agricol	Cemortan Alina Ivan	1/2
				Cemortan Ivan Vasilii	1/2	Cemortan Ivan Vasilii					1/2	
425	14191120289	1,6001	Agricol	Agricol	Cojocari Vasile Fiodor	1/2	14191120289	1,6001	Agricol	Agricol	Cojocari Vasile Fiodor	1/2
				Cojocari Larisa Dumitru	1/2	Cojocari Larisa Dumitru						
				Dudnic Alexandru Alexandru	1/2	Dudnic Alexandru Alexandru						
426	14191120290	1,0799	Agricol	Agricol	Ursoi Igor Gheorghe	1,0	14191120290	1,0799	Agricol	Agricol	Ursoi Igor Gheorghe	1,0
427	14191120291	1,0801	Agricol	Agricol	Pricop Angela Vasile	1,0	14191120291	1,0801	Agricol	Agricol	Pricop Angela Vasile	1,0
428	14191120292	1,08	Agricol	Agricol	Ursoi Gheorghe Dumitru	1,0	14191120292	1,08	Agricol	Agricol	Ursoi Gheorghe Dumitru	1,0
429	14191120293	0,32	Agricol	Agricol	Ursoi Lucia Nicolae	1,0	14191120293	0,32	Agricol	Agricol	Ursoi Lucia Nicolae	1,0
430	14191120294	0,54	Agricol	Agricol	Blișciac Ghenadie Alexandr	1,0	14191120294	0,54	Agricol	Agricol	Blișciac Ghenadie Alexandr	1,0
431	14191120295	1,08	Agricol	Agricol	Țurcan Nicolai Alexeevici	1,0	14191120295	1,08	Agricol	Agricol	Țurcan Nicolai Alexeevici	1,0
432	14191120296	1,0801	Agricol	Agricol	Cojocari Maria Ivanovna	1,0	14191120296	1,0801	Agricol	Agricol	Cojocari Maria Ivanovna	1,0

Până la corectare							După corectare					
n/o	Nr. cadastral	Suprafata (ha)	Destinatia	Modul de folosință	Nume, prenume proprietar	Cota parte	Nr. cadastral	Suprafata (ha)	Destinatia	Modul de folosință	Nume, prenume proprietar	Cota parte
433	14191120297	1,08	Agricol	Agricol	Rotari Ion Nicolae	1,0	14191120297	1,08	Agricol	Agricol	Rotari Ion Nicolae	1,0
434	14191120298	0,1	Agricol	Agricol	Lungu Ivan Vasilevici	1,0	14191120298	0,1	Agricol	Agricol	Lungu Ivan Vasilevici	1,0
435	14191120299	0,2	Agricol	Agricol	Parfeni Serghei Valeriu	1,0	14191120299	0,2	Agricol	Agricol	Parfeni Serghei Valeriu	1,0
436	14191120300	0,2	Agricol	Agricol	Guțu Iulia Gheorghievna	1,0	14191120300	0,2	Agricol	Agricol	Guțu Iulia Gheorghievna	1,0
437	14191120301	0,1	Agricol	Agricol	Nemerenco Veaceslav Gheorghe	1,0	14191120301	0,1	Agricol	Agricol	Nemerenco Veaceslav Gheorghe	1,0
438	14191120302	0,4001	Agricol	Agricol	Fosa Ivan Alexandrovici	1,0	14191120302	0,4001	Agricol	Agricol	Fosa Ivan Alexandrovici	1,0
439	14191120303	0,1	Agricol	Agricol	Lungu Alecu Ivan	1,0	14191120303	0,1	Agricol	Agricol	Lungu Alecu Ivan	1,0
440	14191120304	0,1	Agricol	Agricol	Golban Marcel Ion	1,0	14191120304	0,1	Agricol	Agricol	Golban Marcel Ion	1,0
441	14191120305	0,1	Agricol	Agricol	Apachița Vasile Ion	1,0	14191120305	0,1	Agricol	Agricol	Apachița Vasile Ion	1,0
442	14191120306	0,1001	Agricol	Agricol	Vacari Valerii Victor	1,0	14191120306	0,1001	Agricol	Agricol	Vacari Valerii Victor	1,0
443	14191120307	0,1001	Agricol	Agricol	Plohotari Ion Gheorghe	1,0	14191120307	0,1001	Agricol	Agricol	Plohotari Ion Gheorghe	1,0
444	14191120308	0,0998	Agricol	Agricol	Smetaniuc Dmitrii Vasiliu	1,0	14191120308	0,0998	Agricol	Agricol	Smetaniuc Dmitrii Vasiliu	1,0
445	14191120309	0,1	Agricol	Agricol	Smetaniuc Margarita Dumitru	1,0	14191120309	0,1	Agricol	Agricol	Smetaniuc Margarita Dumitru	1,0
446	14191120310	0,1	Agricol	Agricol	Timoftica Irina Victor	1,0	14191120310	0,1	Agricol	Agricol	Timoftica Irina Victor	1,0
447	14191120311	0,1	Agricol	Agricol	Timoftica Irina Victor	1,0	14191120311	0,1	Agricol	Agricol	Timoftica Irina Victor	1,0
448	14191120312	0,1001	Agricol	Agricol	Baeșu Lucia Gheorghe	1,0	14191120312	0,1001	Agricol	Agricol	Baeșu Lucia Gheorghe	1,0
449	14191120313	0,2001	Agricol	Agricol	Baeșu Lucian <	1,0	14191120313	0,2001	Agricol	Agricol	Baeșu Lucian <	1,0
450	14191120314	0,1001	Agricol	Agricol	Țurcan Maria Potap	1,0	14191120314	0,1001	Agricol	Agricol	Țurcan Maria Potap	1,0
451	14191120315	0,0999	Agricol	Agricol	Ciumac Silvia Efim	1,0	14191120315	0,0999	Agricol	Agricol	Ciumac Silvia Efim	1,0
452	14191120316	0,1004	Agricol	Agricol	Mațuc Vasile Dumitru	1,0	14191120316	0,1004	Agricol	Agricol	Mațuc Vasile Dumitru	1,0
453	14191120317	0,0999	Agricol	Agricol	Botnari Corina Vasiliu	1,0	14191120317	0,0999	Agricol	Agricol	Botnari Corina Vasiliu	1,0
454	14191120318	0,1001	Agricol	Agricol	Sinchetru Liliana Pantelimon	1,0	14191120318	0,1001	Agricol	Agricol	Sinchetru Liliana Pantelimon	1,0
455	14191120319	0,0999	Agricol	Agricol	Sinchetru Victor Dumitru	1/3	14191120319	0,0999	Agricol	Agricol	Sinchetru Victor Dumitru	1/3
					Sinchetru Svetlana Dmitrii	1/3					Sinchetru Svetlana Dmitrii	1/3
					Apachița Vitalii Mihail	1/3					Apachița Vitalii Mihail	1/3
456	14191120320	0,1001	Agricol	Agricol	Lungu Dmitrii Serafimovici	1,0	14191120320	0,1001	Agricol	Agricol	Lungu Dmitrii Serafimovici	1,0
457	14191120321	0,1001	Agricol	Agricol	Rotaru Igor Ion	1,0	14191120321	0,1001	Agricol	Agricol	Rotaru Igor Ion	1,0
458	14191120322	0,1	Agricol	Agricol	Plohotari Anatolie Gheorghe	1,0	14191120322	0,1	Agricol	Agricol	Plohotari Anatolie Gheorghe	1,0
459	14191120323	0,1	Agricol	Agricol	Plohotari Ion Gheorghe,	1,0	14191120323	0,1	Agricol	Agricol	Plohotari Ion Gheorghe,	1,0
460	14191120324	0,1	Agricol	Agricol	Plohotari Silvia Dionisovna	1,0	14191120324	0,1	Agricol	Agricol	Plohotari Silvia Dionisovna	1,0
461	14191120325	0,0999	Agricol	Agricol	Puntea Serghei Vasiliu	1,0	14191120325	0,0999	Agricol	Agricol	Puntea Serghei Vasiliu	1,0
462	14191120326	0,1	Agricol	Agricol	Șchiopu Oxana Dumitru	1/2	14191120326	0,1	Agricol	Agricol	Șchiopu Oxana Dumitru	1/2
					Șchiopu Oxana Dumitru	1/2					Șchiopu Oxana Dumitru	1/2
463	14191120327	0,1	Agricol	Agricol	Sajin Ana Alexeevna	1,0	14191120327	0,1	Agricol	Agricol	Sajin Ana Alexeevna	1,0
464	14191120328	0,2	Agricol	Agricol	Sajin Radu Vladimir	1,0	14191120328	0,2	Agricol	Agricol	Sajin Radu Vladimir	1,0
465	14191120329	0,1021	Agricol	Agricol	Lungu Lucia Fiodor	1,0	14191120329	0,1021	Agricol	Agricol	Lungu Lucia Fiodor	1,0
466	14191120330	0,1023	Agricol	Agricol	Bucatca Lucia Feodorovna	1,0	14191120330	0,1023	Agricol	Agricol	Bucatca Lucia Feodorovna	1,0
467	14191120331	0,1001	Agricol	Agricol	Lungu Oleg Vasile	1,0	14191120331	0,1001	Agricol	Agricol	Lungu Oleg Vasile	1,0
468	14191120332	0,0999	Agricol	Agricol	Pricop Maria Simionovna	1,0	14191120332	0,0999	Agricol	Agricol	Pricop Maria Simionovna	1,0
469	14191120333	0,3199	Agricol	Agricol	Lungu Lucia Fiodor	1,0	14191120333	0,3199	Agricol	Agricol	Lungu Lucia Fiodor	1,0
470	14191120334	0,2463	Agricol	Agricol	Bucatca Lucia Feodorovna	1,0	14191120334	0,2463	Agricol	Agricol	Bucatca Lucia Feodorovna	1,0
471	14191120335	0,7512	Agricol	Agricol	Pricop Maria Simionovna	1,0	14191120335	0,7512	Agricol	Agricol	Pricop Maria Simionovna	1,0
472	14191120336	1,08	Agricol	Agricol	Lungu Oleg Vasile	1,0	14191120336	1,08	Agricol	Agricol	Lungu Oleg Vasile	1,0

Până la corectare							După corectare					
n/o	Nr. cadastral	Suprafata (ha)	Destinatia	Modul de folosință	Nume, prenume proprietar	Cota parte	Nr. cadastral	Suprafata (ha)	Destinatia	Modul de folosință	Nume, prenume proprietar	Cota parte
473	14191120337	0,3203	Agricol	Agricol	Ivanenco Alexandru Vasilevici	1,0	14191120337	0,3203	Agricol	Agricol	Ivanenco Alexandru Vasilevici	1,0
474	14191120338	0,4297	Agricol	Agricol	Rementov Larisa Nicolai	1,0	14191120338	0,4297	Agricol	Agricol	Rementov Larisa Nicolai	1,0
475	14191120339	1,08	Agricol	Agricol	Nemerenco Larisa Gheorghii	1,0	14191120339	1,08	Agricol	Agricol	Nemerenco Larisa Gheorghii	1,0
476	14191120340	1,08	Agricol	Agricol	Nimirencu Larisa Gheorghievna	1,0	14191120340	1,08	Agricol	Agricol	Nimirencu Larisa Gheorghievna	1,0
477	14191120341	0,5402	Agricol	Agricol	Copchileț Larisa Leonid	1,0	14191120341	0,5402	Agricol	Agricol	Copchileț Larisa Leonid	1,0
478	14191120342	0,154	Agricol	Agricol	Ursoi Ilinca Ivan	1,0	14191120342	0,154	Agricol	Agricol	Ursoi Ilinca Ivan	1,0
479	14191120343	1,0801	Agricol	Agricol	Bulău Larisa Vasilevna	1,0	14191120343	1,0801	Agricol	Agricol	Bulău Larisa Vasilevna	1,0
480	14191120344	0,54	Agricol	Agricol	Blișciaga Natalia Ivan	1,0	14191120344	0,54	Agricol	Agricol	Blișciaga Natalia Ivan	1,0
481	14191120345	0,5455	Agricol	Agricol	Romanciuc Eleonora Leonid	1,0	14191120345	0,5455	Agricol	Agricol	Romanciuc Eleonora Leonid	1,0
482	14191120346	0,1999	Agricol	Agricol	Nemerenco Viorica Hariton	1,0	14191120346	0,1999	Agricol	Agricol	Nemerenco Viorica Hariton	1,0
483	14191120347	0,2	Agricol	Agricol	Guțu Diana Victor	1,0	14191120347	0,2	Agricol	Agricol	Guțu Diana Victor	1,0
484	14191120348	0,2	Agricol	Agricol	Volcov Cristina Valerii	1,0	14191120348	0,2	Agricol	Agricol	Volcov Cristina Valerii	1,0
485	14191120349	0,1999	Agricol	Agricol	Chinschi Ian Victor	1,0	14191120349	0,1999	Agricol	Agricol	Chinschi Ian Victor	1,0
486	14191120350	0,1999	Agricol	Agricol	Copchileț Vitalie Ilie	1,0	14191120350	0,1999	Agricol	Agricol	Copchileț Vitalie Ilie	1,0
487	14191120351	0,4003	Agricol	Agricol	Pleșca Anna Mihail	1/3	14191120351	0,4003	Agricol	Agricol	Pleșca Anna Mihail	1/3
					Soroceanu Elizaveta Mihail	1/3					Soroceanu Elizaveta Mihail	1/3
					Pricop Vera Mihail	1/3					Pricop Vera Mihail	1/3
488	14191120352	0,1999	Agricol	Agricol	Șpac Emilia Gheorghii	1,0	14191120352	0,1999	Agricol	Agricol	Șpac Emilia Gheorghii	1,0
489	14191120353	0,1503	Agricol	Agricol	Plohotari Filaret Gheorghii	1,0	14191120353	0,1503	Agricol	Agricol	Plohotari Filaret Gheorghii	1,0
490	14191120354	0,15	Agricol	Agricol	Plohotari Victor Gheorghii	1,0	14191120354	0,15	Agricol	Agricol	Plohotari Victor Gheorghii	1,0
491	14191120355	0,1502	Agricol	Agricol	Nicu Violin Vasiliu	1,0	14191120355	0,1502	Agricol	Agricol	Nicu Violin Vasiliu	1,0
492	14191120356	0,1498	Agricol	Agricol	Baeșu Valeriu Dumitru	1,0	14191120356	0,1498	Agricol	Agricol	Baeșu Valeriu Dumitru	1,0
493	14191120357	0,15	Agricol	Agricol	Moroșan Pelaghia Savovna	1,0	14191120357	0,15	Agricol	Agricol	Moroșan Pelaghia Savovna	1,0
494	14191120358	0,15	Agricol	Agricol	Pidghirnia Daria Haralampievna	1,0	14191120358	0,15	Agricol	Agricol	Pidghirnia Daria Haralampievna	1,0
495	14191120359	0,1496	Agricol	Agricol	Iavorschii Cristina Vasile	1,0	14191120359	0,1496	Agricol	Agricol	Iavorschii Cristina Vasile	1,0
496	14191120360	0,1498	Agricol	Agricol	Russu Ivan Dmitrii	1,0	14191120360	0,1498	Agricol	Agricol	Russu Ivan Dmitrii	1,0
497	14191120361	0,1499	Agricol	Agricol	Pricop Maria Dmitrievna	1,0	14191120361	0,1499	Agricol	Agricol	Pricop Maria Dmitrievna	1,0
498	14191120362	0,15	Agricol	Agricol	Pricop Maria Dumitru	1,0	14191120362	0,15	Agricol	Agricol	Pricop Maria Dumitru	1,0
499	14191120363	1,0564	Agricol	Agricol	Timoftica Igor Dmitrii	1,0	14191120363	1,0564	Agricol	Agricol	Timoftica Igor Dmitrii	1,0
500	14191120364	0,54	Agricol	Agricol	Romanciuc Leonid Timofeevici	1,0	14191120364	0,54	Agricol	Agricol	Romanciuc Leonid Timofeevici	1,0
501	14191120365	0,4299	Agricol	Agricol	Copchileț Ivan Gheorghievici	1,0	14191120365	0,4299	Agricol	Agricol	Copchileț Ivan Gheorghievici	1,0
502	14191120366	1,0801	Agricol	Agricol	Blișciaga Anatolie Leonid	1/2	14191120366	1,0801	Agricol	Agricol	Blișciaga Anatolie Leonid	1/2
					Blișciaga Viorel Leonid	1/2					Blișciaga Viorel Leonid	1/2
503	14191120367	1,0801	Agricol	Agricol	Copchileț Larisa Leonid	1/2	14191120367	1,0801	Agricol	Agricol	Copchileț Larisa Leonid	1/2
					Romanciuc Eleonora Leonid	1/2					Romanciuc Eleonora Leonid	1/2
504	14191120368	0,1503	Agricol	Agricol	Guțu Gheorghe Ivanovici	1,0	14191120368	0,1503	Agricol	Agricol	Guțu Gheorghe Ivanovici	1,0
505	14191120369	0,1503	Agricol	Agricol	Guțu Parascovia Ivanovna	1,0	14191120369	0,1503	Agricol	Agricol	Guțu Parascovia Ivanovna	1,0
506	14191120370	0,1503	Agricol	Agricol	Pricop Alexei Macarovici	1,0	14191120370	0,1503	Agricol	Agricol	Pricop Alexei Macarovici	1,0
507	14191120371	0,1502	Agricol	Agricol	Pricop Daria Dimitrievna	1,0	14191120371	0,1502	Agricol	Agricol	Pricop Daria Dimitrievna	1,0
508	14191120372	0,1507	Agricol	Agricol	Guțu Viorica <	1,0	14191120372	0,1507	Agricol	Agricol	Guțu Viorica <	1,0
509	14191120373	0,1503	Agricol	Agricol	Guțu Viorica <	1,0	14191120373	0,1503	Agricol	Agricol	Guțu Viorica <	1,0
510	14191120374	0,1504	Agricol	Agricol	Didic Ina Gheorghe	1,0	14191120374	0,1504	Agricol	Agricol	Didic Ina Gheorghe	1,0
511	14191120375	0,1504	Agricol	Agricol	Didic Ina Gheorghe	1,0	14191120375	0,1504	Agricol	Agricol	Didic Ina Gheorghe	1,0

Până la corectare						După corectare						
n/o	Nr. cadastral	Suprafata (ha)	Destinatia	Modul de folosință	Nume, prenume proprietar	Cota parte	Nr. cadastral	Suprafata (ha)	Destinatia	Modul de folosință	Nume, prenume proprietar	Cota parte
512	14191120376	0,1503	Agricol	Agricol	Lungu Mihalina Ivan	1,0	14191120376	0,1503	Agricol	Agricol	Lungu Mihalina Ivan	1,0
513	14191120377	0,1502	Agricol	Agricol	Burca Anna Dmitrii	1/2	14191120377	0,1502	Agricol	Agricol	Burca Anna Dmitrii	1/2
					Burca Anna Dmitrii	1/2					Burca Anna Dmitrii	1/2
514	14191120378	0,1503	Agricol	Agricol	Mațuc Dimitrii Dimitrievici	1,0	14191120378	0,1503	Agricol	Agricol	Mațuc Dimitrii Dimitrievici	1,0
515	14191120379	0,1503	Agricol	Agricol	Mațuc Gheorghii Dimitrievici	1,0	14191120379	0,1503	Agricol	Agricol	Mațuc Gheorghii Dimitrievici	1,0
516	14191120380	0,1503	Agricol	Agricol	Bejenari Verunica Gheorghe	1,0	14191120380	0,1503	Agricol	Agricol	Bejenari Verunica Gheorghe	1,0
517	14191120381	0,1504	Agricol	Agricol	Gubceac Leonora Vasile	1,0	14191120381	0,1504	Agricol	Agricol	Gubceac Leonora Vasile	1,0
518	14191120382	0,1503	Agricol	Agricol	Sinchetru Victor Dumitru	1,0	14191120382	0,1503	Agricol	Agricol	Sinchetru Victor Dumitru	1,0
519	14191120383	0,1505	Agricol	Agricol	Puntea Maria Stepanovna	1,0	14191120383	0,1505	Agricol	Agricol	Puntea Maria Stepanovna	1,0
520	14191120384	0,1505	Agricol	Agricol	Puntea Oleg Ivanovici	1,0	14191120384	0,1505	Agricol	Agricol	Puntea Oleg Ivanovici	1,0
521	14191120385	0,1502	Agricol	Agricol	Sinchetru Victor Dumitru	1/3	14191120385	0,1502	Agricol	Agricol	Sinchetru Victor Dumitru	1/3
					Sinchetru Svetlana Dmitrii	1/3					Sinchetru Svetlana Dmitrii	1/3
					Apachița Vitalii Mihail	1/3					Apachița Vitalii Mihail	1/3
522	14191120386	0,1503	Agricol	Agricol	Sinchetru Svetlana Dimitrievna	1,0	14191120386	0,1503	Agricol	Agricol	Sinchetru Svetlana Dimitrievna	1,0
523	14191120387	0,1504	Agricol	Agricol	Perțu Octavian Ivanovici	1,0	14191120387	0,1504	Agricol	Agricol	Perțu Octavian Ivanovici	1,0
524	14191120388	0,1504	Agricol	Agricol	Apachița Lilian Valerii	1,0	14191120388	0,1504	Agricol	Agricol	Apachița Lilian Valerii	1,0
525	14191120389	0,1503	Agricol	Agricol	Vacari Alexandra Dimitrievna	1,0	14191120389	0,1503	Agricol	Agricol	Vacari Alexandra Dimitrievna	1,0
526	14191120390	0,1503	Agricol	Agricol	Gaideinic Victor Grigorievici	1,0	14191120390	0,1503	Agricol	Agricol	Gaideinic Victor Grigorievici	1,0
527	14191120391	0,1504	Agricol	Agricol	Dragan Anna Alexei	1,0	14191120391	0,1504	Agricol	Agricol	Dragan Anna Alexei	1,0
528	14191120392	0,1502	Agricol	Agricol	Cebotari Noea Stepan	1,0	14191120392	0,1502	Agricol	Agricol	Cebotari Noea Stepan	1,0
529	14191120393	0,1503	Agricol	Agricol	Gaidenic Viorica Nicolae	1,0	14191120393	0,1503	Agricol	Agricol	Gaidenic Viorica Nicolae	1,0
530	14191120394	0,1502	Agricol	Agricol	Nemerenco Vitalie Nicolae	1,0	14191120394	0,1502	Agricol	Agricol	Nemerenco Vitalie Nicolae	1,0
531	14191120395	0,1502	Agricol	Agricol	Nemerenco Maria Petrovna	1,0	14191120395	0,1502	Agricol	Agricol	Nemerenco Maria Petrovna	1,0
532	14191120396	0,1503	Agricol	Agricol	Gaidenic Marcel Gheorghe	1,0	14191120396	0,1503	Agricol	Agricol	Gaidenic Marcel Gheorghe	1,0
533	14191120397	0,1504	Agricol	Agricol	Cebotari Rodica Fiodor	1,0	14191120397	0,1504	Agricol	Agricol	Cebotari Rodica Fiodor	1,0
534	14191120398	0,1506	Agricol	Agricol	Lungu Ludmila Fiodor	1,0	14191120398	0,1506	Agricol	Agricol	Lungu Ludmila Fiodor	1,0
535	14191120399	0,1502	Agricol	Agricol	Lungu Maria Alexandrovna	1,0	14191120399	0,1502	Agricol	Agricol	Lungu Maria Alexandrovna	1,0
536	14191120400	0,1543	Agricol	Agricol	Gaidenic Tamara Valentin	1,0	14191120400	0,1543	Agricol	Agricol	Gaidenic Tamara Valentin	1,0
537	14191120401	0,1542	Agricol	Agricol	Pogonțu Stepan Pavlovici	1,0	14191120401	0,1542	Agricol	Agricol	Pogonțu Stepan Pavlovici	1,0
538	14191120402	0,1545	Agricol	Agricol	Pogonțu Stepan Pavlovici	1,0	14191120402	0,1545	Agricol	Agricol	Pogonțu Stepan Pavlovici	1,0
539	14191120403	0,1544	Agricol	Agricol	Pogonțu Vera Vasilievna	1,0	14191120403	0,1544	Agricol	Agricol	Pogonțu Vera Vasilievna	1,0
540	14191120404	0,1542	Agricol	Agricol	Cecan Maria Ivan	1/2	14191120404	0,1542	Agricol	Agricol	Cecan Maria Ivan	1/2
					Cecan Vasile Vasile	1/2					Cecan Vasile Vasile	1/2
541	14191120405	0,1547	Agricol	Agricol	Timoftica Veaceslav Valentin	1,0	14191120405	0,1547	Agricol	Agricol	Timoftica Veaceslav Valentin	1,0
542	14191120406	0,1335	Agricol	Agricol	Țurcan Igor Gheorghe	1,0	14191120406	0,1331	Agricol	Agricol	Țurcan Igor Gheorghe	1,0
543	14191120407	0,2659	Agricol	Agricol	Burca Anna Dmitrii	1/2	14191120407	0,265	Agricol	Agricol	Burca Anna Dmitrii	1/2
					Burca Anna Dmitrii	1/2					Burca Anna Dmitrii	1/2
544	14191120408	0,528	Agricol	Agricol	Lungu Lora Ivanovna	1,0	14191120408	0,5263	Agricol	Agricol	Lungu Lora Ivanovna	1,0
545	14191120409	0,2619	Agricol	Agricol	Copchileț Maria Vladimirovna	1,0	14191120409	0,261	Agricol	Agricol	Copchileț Maria Vladimirovna	1,0
546	14191120410	0,2619	Agricol	Agricol	Gaideinic Valerii Ivan	1,0	14191120410	0,261	Agricol	Agricol	Gaideinic Valerii Ivan	1,0
547	14191120411	0,1344	Agricol	Agricol	Gaideinic Silivia Ivanovna	1,0	14191120411	0,134	Agricol	Agricol	Gaideinic Silivia Ivanovna	1,0
548	14191120412	0,2711	Agricol	Agricol	Lungu Mihail Dumitru	1,0	14191120412	0,2702	Agricol	Agricol	Lungu Mihail Dumitru	1,0
549	14191120413	0,0956	Agricol	Agricol	Perțu Emilia Ion	1,0	14191120413	0,0953	Agricol	Agricol	Perțu Emilia Ion	1,0

Până la corectare							După corectare					
n/o	Nr. cadastral	Suprafata (ha)	Destinatia	Modul de folosință	Nume, prenume proprietar	Cota parte	Nr. cadastral	Suprafata (ha)	Destinatia	Modul de folosință	Nume, prenume proprietar	Cota parte
550	14191120414	0,4081	Agricol	Agricol	Chinschi Ian Victor	1,0	14191120414	0,4067	Agricol	Agricol	Chinschi Ian Victor	1,0
551	14191120415	0,1993	Agricol	Agricol	Șpac Emilia Gheorghii	1,0	14191120415	0,1987	Agricol	Agricol	Șpac Emilia Gheorghii	1,0
552	14191120416	0,3947	Agricol	Agricol	Pleșca Anna Mihail	1/3	14191120416	0,3934	Agricol	Agricol	Pleșca Anna Mihail	1/3
					Soroceanu Elizaveta Mihail	1/3					Soroceanu Elizaveta Mihail	1/3
					Pricop Vera Mihail	1/3					Pricop Vera Mihail	1/3
553	14191120417	0,1954	Agricol	Agricol	Copchileț Vitalie Ilie	1,0	14191120417	0,1948	Agricol	Agricol	Copchileț Vitalie Ilie	1,0
554	14191120418	0,1944	Agricol	Agricol	Sînchetru Victor Mihail	1,0	14191120418	0,1938	Agricol	Agricol	Sînchetru Victor Mihail	1,0
555	14191120419	0,1953	Agricol	Agricol	Volcov Cristina Valerii	1,0	14191120419	0,1947	Agricol	Agricol	Volcov Cristina Valerii	1,0
556	14191120420	0,1964	Agricol	Agricol	Plohotari Gheorghe Ilie	1,0	14191120420	0,1958	Agricol	Agricol	Plohotari Gheorghe Ilie	1,0
557	14191120421	0,1872	Agricol	Agricol	Nemerenco Viorica Hariton	1,0	14191120421	0,1866	Agricol	Agricol	Nemerenco Viorica Hariton	1,0
558	14191120422	0,488	Agricol	Agricol	Sajin Ana Alexeevna	1,0	14191120422	0,488	Agricol	Agricol	Sajin Ana Alexeevna	1,0
559	14191120423	0,4806	Agricol	Agricol	Șchiopu Oxana Dumitru	1/2	14191120423	0,4806	Agricol	Agricol	Șchiopu Oxana Dumitru	1/2
					Șchiopu Oxana Dumitru	1/2					Șchiopu Oxana Dumitru	1/2
560	14191120424	0,4776	Agricol	Agricol	Puntea Serghei Vasilii	1,0	14191120424	0,4776	Agricol	Agricol	Puntea Serghei Vasilii	1,0
561	14191120425	0,4738	Agricol	Agricol	Plohotari Silvia Dionisovna	1,0	14191120425	0,4738	Agricol	Agricol	Plohotari Silvia Dionisovna	1,0
562	14191120426	0,4729	Agricol	Agricol	Plohotari Ion Gheorghe,	1,0	14191120426	0,4729	Agricol	Agricol	Plohotari Ion Gheorghe,	1,0
563	14191120427	0,4755	Agricol	Agricol	Plohotari Anatolie Gheorghe	1,0	14191120427	0,4755	Agricol	Agricol	Plohotari Anatolie Gheorghe	1,0
564	14191120428	0,4796	Agricol	Agricol	Rotaru Igor Ion	1,0	14191120428	0,4796	Agricol	Agricol	Rotaru Igor Ion	1,0
565	14191120429	0,4772	Agricol	Agricol	Lungu Dmitrii Serafimovici	1,0	14191120429	0,4772	Agricol	Agricol	Lungu Dmitrii Serafimovici	1,0
566	14191120430	0,4702	Agricol	Agricol	Sînchetru Victor Dumitru	1/3	14191120430	0,4702	Agricol	Agricol	Sînchetru Victor Dumitru	1/3
					Gaidenic Alexandru Gheorghe	2/3					Gaidenic Alexandru Gheorghe	2/3
567	14191120431	0,466	Agricol	Agricol	Drobot Dan Veaceslav	1,0	14191120431	0,466	Agricol	Agricol	Drobot Dan Veaceslav	1,0
568	14191120432	0,2342	Agricol	Agricol	Mațuc Vasile Dumitru,	1,0	14191120432	0,2342	Agricol	Agricol	Mațuc Vasile Dumitru,	1,0
569	14191120433	0,4712	Agricol	Agricol	Botnari Corina Vasilii	1,0	14191120433	0,4712	Agricol	Agricol	Botnari Corina Vasilii	1,0
570	14191120434	0,4749	Agricol	Agricol	Ciumac Silvia Efim	1,0	14191120434	0,4749	Agricol	Agricol	Ciumac Silvia Efim	1,0
571	14191120435	0,5205	Agricol	Agricol	Bulău Andrian Vasile	1,0	14191120435	0,5205	Agricol	Agricol	Bulău Andrian Vasile	1,0
					Bulău Cristina Anatolie						Bulău Cristina Anatolie	
572	14191120436	1,0487	Agricol	Agricol	Baeșu Lucian <	1,0	14191120436	1,0487	Agricol	Agricol	Baeșu Lucian <	1,0
573	14191120437	0,5226	Agricol	Agricol	Baeșu Lucia Gheorghe	1,0	14191120437	0,5226	Agricol	Agricol	Baeșu Lucia Gheorghe	1,0
574	14191120438	0,5213	Agricol	Agricol	Timoftica Irina Victor	1,0	14191120438	0,5213	Agricol	Agricol	Timoftica Irina Victor	1,0
575	14191120439	0,5197	Agricol	Agricol	Timoftica Irina Victor	1,0	14191120439	0,5197	Agricol	Agricol	Timoftica Irina Victor	1,0
576	14191120440	0,5183	Agricol	Agricol	Smetaniuc Margarita Dumitru	1,0	14191120440	0,5183	Agricol	Agricol	Smetaniuc Margarita Dumitru	1,0
577	14191120441	0,5165	Agricol	Agricol	Smetaniuc Dmitrii Vasilii	1,0	14191120441	0,5165	Agricol	Agricol	Smetaniuc Dmitrii Vasilii	1,0
578	14191120442	0,5121	Agricol	Agricol	Plohotari Ion Gheorghe	1,0	14191120442	0,5121	Agricol	Agricol	Plohotari Ion Gheorghe	1,0
579	14191120443	0,393	Agricol	Agricol	Vacari Valerii Victor	1,0	14191120443	0,393	Agricol	Agricol	Vacari Valerii Victor	1,0
580	14191120444	0,3013	Agricol	Agricol	Moroșan Pelaghia Savovna	1,0	14191120444	0,3013	Agricol	Agricol	Moroșan Pelaghia Savovna	1,0
581	14191120445	0,2921	Agricol	Agricol	Ursu Iulia Ivan	1,0	14191120445	0,2921	Agricol	Agricol	Ursu Iulia Ivan	1,0
582	14191120446	0,3041	Agricol	Agricol	Perțu Lucian Stepan	1,0	14191120446	0,3041	Agricol	Agricol	Perțu Lucian Stepan	1,0
					Perțu Olga Vitalii						Perțu Olga Vitalii	
583	14191120447	0,3818	Agricol	Agricol	Perțu Stepan Serafimovici	1,0	14191120447	0,3818	Agricol	Agricol	Perțu Stepan Serafimovici	1,0
584	14191120448	0,5126	Agricol	Agricol	Perțu Stepan Serafim	1,0	14191120448	0,5126	Agricol	Agricol	Perțu Stepan Serafim	1,0
					Perțu Emilia Ivan						Perțu Emilia Ivan	
585	14191120449	0,5329	Agricol	Agricol	Perțu Lucian Stepan	1,0	14191120449	0,5329	Agricol	Agricol	Perțu Lucian Stepan	1,0

Până la corectare							După corectare					
n/o	Nr. cadastral	Suprafata (ha)	Destinatia	Modul de folosință	Nume, prenume proprietar	Cota parte	Nr. cadastral	Suprafata (ha)	Destinatia	Modul de folosință	Nume, prenume proprietar	Cota parte
586	14191120450	0,5301	Agricol	Agricol	Puntea Ivan Chirill	1,0	14191120450	0,5301	Agricol	Agricol	Puntea Ivan Chirill	1,0
587	14191120451	0,2638	Agricol	Agricol	Nemerenco Veaceslav Gheorghe	1,0	14191120451	0,2638	Agricol	Agricol	Nemerenco Veaceslav Gheorghe	1,0
588	14191120452	0,4252	Agricol	Agricol	Țurcan Vadim Alexandr	1,0	14191120452	0,4252	Agricol	Agricol	Țurcan Vadim Alexandr	1,0
589	14191120453	0,4224	Agricol	Agricol	Țurcan Vadim Alexandr	1,0	14191120453	0,4224	Agricol	Agricol	Țurcan Vadim Alexandr	1,0
590	14191120454	0,3904	Agricol	Agricol	Parfeni Serghei Valeriu	1,0	14191120454	0,3904	Agricol	Agricol	Parfeni Serghei Valeriu	1,0
591	14191120455	0,3891	Agricol	Agricol	Didic Piotr Vladimir	1,0	14191120455	0,3891	Agricol	Agricol	Didic Piotr Vladimir	1,0
592	14191120456	0,1941	Agricol	Agricol	Racila Valerii Ivanovici	1,0	14191120456	0,1941	Agricol	Agricol	Racila Valerii Ivanovici	1,0
593	14191120457	0,4052	Agricol	Agricol	Guțu Raisa Ivan	1,0	14191120457	0,4052	Agricol	Agricol	Guțu Raisa Ivan	1,0
594	14191120458	0,3648	Agricol	Agricol	Guțu Raisa Ivan	1,0	14191120458	0,3648	Agricol	Agricol	Guțu Raisa Ivan	1,0
595	14191120459	0,3637	Agricol	Agricol	Cebotari Inna Ivan	1,0	14191120459	0,3637	Agricol	Agricol	Cebotari Inna Ivan	1,0
596	14191120460	0,3457	Agricol	Agricol	Lungu Alecu Ivan	1,0	14191120460	0,3457	Agricol	Agricol	Lungu Alecu Ivan	1,0
597	14191120461	0,3472	Agricol	Agricol	Golban Marcel Ion	1,0	14191120461	0,3472	Agricol	Agricol	Golban Marcel Ion	1,0
598	14191120462	0,3464	Agricol	Agricol	Apachița Vasile Ion	1,0	14191120462	0,3464	Agricol	Agricol	Apachița Vasile Ion	1,0
599	14191120463	0,348	Agricol	Agricol	Fosa Ivan Alexandrovici	1,0	14191120463	0,348	Agricol	Agricol	Fosa Ivan Alexandrovici	1,0
600	14191120464	0,354	Agricol	Agricol	Fosa Vera Gheorghievna	1,0	14191120464	0,354	Agricol	Agricol	Fosa Vera Gheorghievna	1,0
601	14191120465	0,3566	Agricol	Agricol	Ursoi Ilinca Ivan	1,0	14191120465	0,3566	Agricol	Agricol	Ursoi Ilinca Ivan	1,0
602	14191120466	0,3592	Agricol	Agricol	Cebotari Rodica Fiodor	1,0	14191120466	0,3592	Agricol	Agricol	Cebotari Rodica Fiodor	1,0
603	14191120467	0,3619	Agricol	Agricol	Lungu Ludmila Fiodor	1,0	14191120467	0,3619	Agricol	Agricol	Lungu Ludmila Fiodor	1,0
604	14191120468	0,3662	Agricol	Agricol	Cebotari Noea Stepan	1,0	14191120468	0,3662	Agricol	Agricol	Cebotari Noea Stepan	1,0
605	14191120469	0,3719	Agricol	Agricol	Casian Alexandru Gheorghe	1,0	14191120469	0,3719	Agricol	Agricol	Casian Alexandru Gheorghe	1,0
606	14191120470	0,3774	Agricol	Agricol	Gaidenic Tamara Valentin	1,0	14191120470	0,3774	Agricol	Agricol	Gaidenic Tamara Valentin	1,0
607	14191120471	0,3831	Agricol	Agricol	Gaidenic Viorica Nicolae	1,0	14191120471	0,3831	Agricol	Agricol	Gaidenic Viorica Nicolae	1,0
608	14191120472	0,3887	Agricol	Agricol	Nemerenco Vitalie Nicolae	1,0	14191120472	0,3887	Agricol	Agricol	Nemerenco Vitalie Nicolae	1,0
609	14191120473	0,3941	Agricol	Agricol	Nemerenco Maria Petrovna	1,0	14191120473	0,3941	Agricol	Agricol	Nemerenco Maria Petrovna	1,0
610	14191120474	0,3997	Agricol	Agricol	Gaidenic Marcel Gheorghe	1,0	14191120474	0,3997	Agricol	Agricol	Gaidenic Marcel Gheorghe	1,0
611	14191120475	0,4054	Agricol	Agricol	Pogonțu Stepan Pavlovici	1,0	14191120475	0,4054	Agricol	Agricol	Pogonțu Stepan Pavlovici	1,0
612	14191120476	0,4098	Agricol	Agricol	Pogonțu Stepan Pavlovici	1,0	14191120476	0,4098	Agricol	Agricol	Pogonțu Stepan Pavlovici	1,0
613	14191120477	0,4106	Agricol	Agricol	Pogonțu Vera Vasilievna	1,0	14191120477	0,4106	Agricol	Agricol	Pogonțu Vera Vasilievna	1,0
614	14191120478	0,3292	Agricol	Agricol	Pricop Maria Simionovna	1,0	14191120478	0,3292	Agricol	Agricol	Pricop Maria Simionovna	1,0
615	14191120479	0,1835	Agricol	Agricol	Bucatca Lucia Feodorovna	1,0	14191120479	0,1835	Agricol	Agricol	Bucatca Lucia Feodorovna	1,0
616	14191120522	0,6	Agricol	Agricol	Rusu Angela Vladimir	1,0	14191120522	0,6	Agricol	Agricol	Rusu Angela Vladimir	1,0
617	14191120523	0,4	Agricol	Agricol	Rusu Angela Vladimir	1,0	14191120523	0,4	Agricol	Agricol	Rusu Angela Vladimir	1,0
618	14191120524	0,2	Agricol	Agricol	Sajin Radu Vladimir	1,0	14191120524	0,2	Agricol	Agricol	Sajin Radu Vladimir	1,0
619	14191120525	0,437	Agricol	Agricol	Sajin Rodica Vladimirovna	1,0	14191120525	0,437	Agricol	Agricol	Sajin Rodica Vladimirovna	1,0
620	14191120526	0,2	Agricol	Agricol	Rusu Andrei Valeriu	1,0	14191120526	0,2	Agricol	Agricol	Rusu Andrei Valeriu	1,0
621	14191130001	1,8899	Agricol	Agricol	Cecan Igor Ion	1/5	14191130001	1,8899	Agricol	Agricol	Cecan Igor Ion	1/5
					Cecan Ivan Ivan	1/5					Cecan Ivan Ivan	1/5
					Cecan Angela Ion	1/5					Cecan Angela Ion	1/5
					Lungu Viorica Ion	1/5					Lungu Viorica Ion	1/5
					Baeșu Raisa Ion	1/5					Baeșu Raisa Ion	1/5
622	14191130002	0,8738	Agricol	Agricol	Jelaga Vladimir Vladimir	1,0	14191130002	0,8738	Agricol	Agricol	Jelaga Vladimir Vladimir	1,0
623	14191130003	0,8148	Agricol	Agricol	Lungu Igor Fiodor	1,0	14191130003	0,8148	Agricol	Agricol	Lungu Igor Fiodor	1,0
624	14191130004	0,8146	Agricol	Agricol	Cecan Fiodor Grigore	1,0	14191130004	0,8146	Agricol	Agricol	Cecan Fiodor Grigore	1,0

Până la corectare							După corectare					
n/o	Nr. cadastral	Suprafata (ha)	Destinatia	Modul de folosință	Nume, prenume proprietar	Cota parte	Nr. cadastral	Suprafata (ha)	Destinatia	Modul de folosință	Nume, prenume proprietar	Cota parte
625	14191130005	0,8395	Agricol	Agricol	Puntea Svetlana Ivanovna	1,0	14191130005	0,8395	Agricol	Agricol	Puntea Svetlana Ivanovna	1,0
626	14191130006	0,883	Agricol	Agricol	Pricop Marina Ivan	1,0	14191130006	0,883	Agricol	Agricol	Pricop Marina Ivan	1,0
627	14191130007	0,9324	Agricol	Agricol	Lazari Leonid Anton	1/2	14191130007	0,9324	Agricol	Agricol	Lazari Leonid Anton	1/2
					Focșa Marina Victor	1/2					Focșa Marina Victor	1/2
628	14191130008	0,9947	Agricol	Agricol	Șchiopu Marina Nicolai	1,0	14191130008	0,9947	Agricol	Agricol	Șchiopu Marina Nicolai	1,0
629	14191130009	0,9801	Agricol	Agricol	Didic Ana Gheorghe	1/2	14191130009	0,9801	Agricol	Agricol	Didic Ana Gheorghe	1/2
					Lungu Ion Gheorghe	1/2					Lungu Ion Gheorghe	1/2
630	14191130010	1,0637	Agricol	Agricol	Axenciuc Gheorghii Ivanovici	1,0	14191130010	1,0637	Agricol	Agricol	Axenciuc Gheorghii Ivanovici	1,0
631	14191130011	0,7867	Agricol	Agricol	Colibnic Aliona Vasile	1,0	14191130011	0,7867	Agricol	Agricol	Colibnic Aliona Vasile	1,0
632	14191130012	0,7849	Agricol	Agricol	Colibnic Alexandru Leontie	1,0	14191130012	0,7849	Agricol	Agricol	Colibnic Alexandru Leontie	1,0
633	14191130013	0,8107	Agricol	Agricol	Semenco Sidor Sergiu	1/2	14191130013	0,8107	Agricol	Agricol	Semenco Sidor Sergiu	1/2
					Țurcan Ghenadii Stepan	1/4					Țurcan Ghenadii Stepan	1/4
					Țurcan Veaceslav Stepan	1/4					Țurcan Veaceslav Stepan	1/4
634	14191130014	0,883	Agricol	Agricol	Rîbac Ludmila Dumitru	1,0	14191130014	0,883	Agricol	Agricol	Rîbac Ludmila Dumitru	1,0
635	14191130015	0,8936	Agricol	Agricol	Rîbac Ghenadie Nicolae	1,0	14191130015	0,8936	Agricol	Agricol	Rîbac Ghenadie Nicolae	1,0
636	14191130016	0,8934	Agricol	Agricol	Timoftica Vitalii Gheorghe	1,0	14191130016	0,8934	Agricol	Agricol	Timoftica Vitalii Gheorghe	1,0
637	14191130017	0,8938	Agricol	Agricol	Pogonțu Victor Ivan	1/2	14191130017	0,8938	Agricol	Agricol	Pogonțu Victor Ivan	1/2
					Țurcan Alexandra Nicolaevna	1/2					Țurcan Alexandra Nicolaevna	1/2
638	14191130018	0,9039	Agricol	Agricol	Cilibnic Anna Ivanovna	1,0	14191130018	0,9039	Agricol	Agricol	Cilibnic Anna Ivanovna	1,0
639	14191130019	0,6775	Agricol	Agricol	Semenco Adela Gheorghe	1,0	14191130019	0,6775	Agricol	Agricol	Semenco Adela Gheorghe	1,0
640	14191130020	0,788	Agricol	Agricol	Semenco Sidor Sergiu	1,0	14191130020	0,788	Agricol	Agricol	Semenco Sidor Sergiu	1,0
641	14191130021	1,0748	Agricol	Agricol	Prozor-Sinchetru Daria Vasilevna	1,0	14191130021	1,0748	Agricol	Agricol	Prozor-Sinchetru Daria Vasilevna	1,0
642	14191130022	1,0234	Agricol	Agricol	Colibnic Marina Ivan	1,0	14191130022	1,0234	Agricol	Agricol	Colibnic Marina Ivan	1,0
643	14191130023	0,8422	Agricol	Agricol	Zgheara Gheorghe Gheorghe,	1,0	14191130023	0,8422	Agricol	Agricol	Zgheara Gheorghe Gheorghe,	1,0
					Zgheara Liudmila Dionis,						Zgheara Liudmila Dionis,	
644	14191130024	0,1944	Agricol	Agricol	Șchiopu Marina Nicolai	1,0	14191130024	0,1944	Agricol	Agricol	Șchiopu Marina Nicolai	1,0
645	14191130025	0,1943	Agricol	Agricol	Axenciuc Gheorghii Ivanovici	1,0	14191130025	0,1943	Agricol	Agricol	Axenciuc Gheorghii Ivanovici	1,0
646	14191130026	0,129	Agricol	Agricol	Țurcan Alexandra Nicolaevna	1,0	14191130026	0,129	Agricol	Agricol	Țurcan Alexandra Nicolaevna	1,0
647	14191130027	0,1887	Agricol	Agricol	Zgheara Viorel Gheorghii	1,0	14191130027	0,1887	Agricol	Agricol	Zgheara Viorel Gheorghii	1,0
648	14191130028	0,2138	Agricol	Agricol	Colibnic Alexandru Leontie	1,0	14191130028	0,2138	Agricol	Agricol	Colibnic Alexandru Leontie	1,0
649	14191130029	0,2139	Agricol	Agricol	Timoftica Vitalii Gheorghe	1,0	14191130029	0,2139	Agricol	Agricol	Timoftica Vitalii Gheorghe	1,0
					Zgheara Viorel Gheorghii						Zgheara Viorel Gheorghii	
650	14191130030	0,2138	Agricol	Agricol	Țurcan Veaceslav Stepan	1/4	14191130030	0,2138	Agricol	Agricol	Țurcan Veaceslav Stepan	1/4
					Țurcan Ghenadii Stepan	1/4					Țurcan Ghenadii Stepan	1/4
					Prozor-Sinchetru Daria Vasilevna	1,0					Prozor-Sinchetru Daria Vasilevna	1,0
651	14191130031	0,2138	Agricol	Agricol	Colibnic Marina Ivan	1,0	14191130031	0,2138	Agricol	Agricol	Colibnic Marina Ivan	1,0
652	14191130032	0,2149	Agricol	Agricol	Rîbac Ludmila Dumitru	1,0	14191130032	0,2149	Agricol	Agricol	Rîbac Ludmila Dumitru	1,0
653	14191130033	0,1739	Agricol	Agricol	Rîbac Ghenadie Nicolae	1,0	14191130033	0,1739	Agricol	Agricol	Rîbac Ghenadie Nicolae	1,0
654	14191130034	0,1981	Agricol	Agricol	Didic Ana Gheorghe	1,0	14191130034	0,1981	Agricol	Agricol	Didic Ana Gheorghe	1,0
655	14191130035	0,5334	Agricol	Agricol	Țurcan Maria Potap	1,0	14191130035	0,5334	Agricol	Agricol	Țurcan Maria Potap	1,0
656	14191130036	0,4579	Agricol	Agricol	Sinchetru Vasilisa Vladimirovna	1,0	14191130036	0,4579	Agricol	Agricol	Sinchetru Vasilisa Vladimirovna	1,0
657	14191130037	0,2334	Agricol	Agricol	Lazari Leonid Anton	1/2	14191130037	0,2334	Agricol	Agricol	Lazari Leonid Anton	1/2
					Focșa Marina Victor	1/2					Focșa Marina Victor	1/2
658	14191130038	0,2321	Agricol	Agricol	Lazari Leonid Anton	1/2	14191130038	0,2321	Agricol	Agricol	Lazari Leonid Anton	1/2
					Focșa Marina Victor	1/2					Focșa Marina Victor	1/2

Până la corectare							După corectare					
n/o	Nr. cadastral	Suprafata (ha)	Destinatia	Modul de folosință	Nume, prenume proprietar	Cota parte	Nr. cadastral	Suprafata (ha)	Destinatia	Modul de folosință	Nume, prenume proprietar	Cota parte
659	14191130039	0,2313	Agricol	Agricol	Pricop Maria Ivan	1,0	14191130039	0,2313	Agricol	Agricol	Pricop Maria Ivan	1,0
660	14191130040	0,232	Agricol	Agricol	Puntea Svetlana Ivanovna	1,0	14191130040	0,232	Agricol	Agricol	Puntea Svetlana Ivanovna	1,0
661	14191130041	0,2336	Agricol	Agricol	Cecan Fiodor Grigore	1,0	14191130041	0,2336	Agricol	Agricol	Cecan Fiodor Grigore	1,0
662	14191130042	0,2373	Agricol	Agricol	Lungu Igor Fiodor	1,0	14191130042	0,2373	Agricol	Agricol	Lungu Igor Fiodor	1,0
663	14191130043	0,2998	Agricol	Agricol	Colibnic Aliona Vasile	1,0	14191130043	0,2998	Agricol	Agricol	Colibnic Aliona Vasile	1,0
664	14191130044	0,3042	Agricol	Agricol	Jelaga Anatolii Vladimir	1,0	14191130044	0,3042	Agricol	Agricol	Jelaga Anatolii Vladimir	1,0
665	14191130045	0,2309	Agricol	Agricol	Jelaga Viorica Dmitrii	1,0	14191130045	0,2309	Agricol	Agricol	Jelaga Viorica Dmitrii	1,0
					Jelaga Anatolii Vladimir						Jelaga Anatolii Vladimir	
666	14191130046	0,4584	Agricol	Agricol	Cecan Igor Ion	1/5	14191130046	0,4584	Agricol	Agricol	Cecan Igor Ion	1/5
					Baeșu Raisa Ion	1/5					Baeșu Raisa Ion	1/5
					Lungu Viorica Ion	1/5					Lungu Viorica Ion	1/5
					Cecan Angela Ion	1/5					Cecan Angela Ion	1/5
					Cecan Ivan Ivan	1/5					Cecan Ivan Ivan	1/5
667	14191130047	0,8738	Agricol	Agricol	Jelaga Aurica Gheorghii	1,0	14191130047	0,8738	Agricol	Agricol	Jelaga Aurica Gheorghii	1,0
668	14191130048	0,8739	Agricol	Agricol	Jelaga Dorin Vladimir	1,0	14191130048	0,8739	Agricol	Agricol	Jelaga Dorin Vladimir	1,0
669	14191130049	0,8741	Agricol	Agricol	Jelaga Viorica Dmitrii	1,0	14191130049	0,8741	Agricol	Agricol	Jelaga Viorica Dmitrii	1,0
670	14191130050	1,0642	Agricol	Agricol	Baeșu Viorica Gheorghievna	1/2	14191130050	1,0642	Agricol	Agricol	Baeșu Viorica Gheorghievna	1/2
					Baeșu Viorica Gheorghievna	1/2					Baeșu Viorica Gheorghievna	1/2
671	14191130051	0,1944	Agricol	Agricol	Baeșu Viorica Gheorghievna	1/2	14191130051	0,1944	Agricol	Agricol	Baeșu Viorica Gheorghievna	1/2
					Baeșu Viorica Gheorghievna	1/2					Baeșu Viorica Gheorghievna	1/2
672	14191130052	0,4519	Agricol	Agricol	Didic Irina Ivan	1,0	14191130052	0,4519	Agricol	Agricol	Didic Irina Ivan	1,0
673	14191130053	0,788	Agricol	Agricol	Zgheara Viorel Gheorghii	1,0	14191130053	0,788	Agricol	Agricol	Zgheara Viorel Gheorghii	1,0
674	14191130054	0,788	Agricol	Agricol	Cebotari Ion Dmitrii	1,0	14191130054	0,788	Agricol	Agricol	Cebotari Ion Dmitrii	1,0
675	14191130055	0,3943	Agricol	Agricol	Zdiara Valerii Gheorghievici	1,0	14191130055	0,3943	Agricol	Agricol	Zdiara Valerii Gheorghievici	1,0
676	14191130056	0,2308	Agricol	Agricol	Jelaga Anatolii Vladimir	1,0	14191130056	0,2308	Agricol	Agricol	Jelaga Anatolii Vladimir	1,0
					Jelaga Viorica Dmitrii						Jelaga Viorica Dmitrii	
677	14191130057	0,2308	Agricol	Agricol	Jelaga Viorica Dmitrii	1,0	14191130057	0,2308	Agricol	Agricol	Jelaga Viorica Dmitrii	1,0
					Jelaga Anatolii Vladimir						Jelaga Anatolii Vladimir	
678	14191130058	0,2309	Agricol	Agricol	Jelaga Viorica Dmitrii	1,0	14191130058	0,2309	Agricol	Agricol	Jelaga Viorica Dmitrii	1,0
679	14191130059	0,1886	Agricol	Agricol	Zgheara Viorel Gheorghii	1,0	14191130059	0,1886	Agricol	Agricol	Zgheara Viorel Gheorghii	1,0
680	14191130060	0,1887	Agricol	Agricol	Cebotari Ion Dmitrii	1,0	14191130060	0,1887	Agricol	Agricol	Cebotari Ion Dmitrii	1,0
681	14191130061	0,2138	Agricol	Agricol	Cilibnic Anna Ivanovna	1,0	14191130061	0,2138	Agricol	Agricol	Cilibnic Anna Ivanovna	1,0
682	14191130062	0,2138	Agricol	Agricol	Didic Irina Ivan	1,0	14191130062	0,2138	Agricol	Agricol	Didic Irina Ivan	1,0
683	14191130082	0,8749	Agricol	Agricol	Puntea Ivan Nicolaevici	1,0	14191130082	0,8749	Agricol	Agricol	Puntea Ivan Nicolaevici	1,0
684	14191130083	0,2888	Agricol	Agricol	Puntea Victoria Nicolai	1,0	14191130083	0,2888	Agricol	Agricol	Puntea Victoria Nicolai	1,0
685	14191130084	0,8751	Agricol	Agricol	Zgheara Gheorghe Gheorghe	1,0	14191130084	0,8751	Agricol	Agricol	Zgheara Gheorghe Gheorghe	1,0
686	14191130085	0,8751	Agricol	Agricol	Puntea Vera Artimonovna	1,0	14191130085	0,8751	Agricol	Agricol	Puntea Vera Artimonovna	1,0
687	14191130086	0,875	Agricol	Agricol	Casian Emilia Chirilovna	1,0	14191130086	0,875	Agricol	Agricol	Casian Emilia Chirilovna	1,0
688	14191130087	0,8752	Agricol	Agricol	Zgheara Gheorghe Gheorghe	1,0	14191130087	0,8752	Agricol	Agricol	Zgheara Gheorghe Gheorghe	1,0
689	14191130088	0,8751	Agricol	Agricol	Istrati Elizaveta Nicolaevna	1,0	14191130088	0,8751	Agricol	Agricol	Istrati Elizaveta Nicolaevna	1,0
690	14191130089	0,2888	Agricol	Agricol	Istrati Nicolai Ivanovici	1,0	14191130089	0,2888	Agricol	Agricol	Istrati Nicolai Ivanovici	1,0
691	14191130090	0,8748	Agricol	Agricol	Bucatca Carolina Vasile	1,0	14191130090	0,8748	Agricol	Agricol	Bucatca Carolina Vasile	1,0
692	14191130091	0,8749	Agricol	Agricol	Bucatca Veacislav Grigorii	1,0	14191130091	0,8749	Agricol	Agricol	Bucatca Veacislav Grigorii	1,0

Până la corectare						După corectare						
n/o	Nr. cadastral	Suprafata (ha)	Destinatia	Modul de folosință	Nume, prenume proprietar	Cota parte	Nr. cadastral	Suprafata (ha)	Destinatia	Modul de folosință	Nume, prenume proprietar	Cota parte
693	14191130092	0,8751	Agricol	Agricol	Moldovan Aida Ivan	1,0	14191130092	0,8751	Agricol	Agricol	Moldovan Aida Ivan	1,0
694	14191130093	0,875	Agricol	Agricol	Nemerenco Vitalii Mihail	1,0	14191130093	0,875	Agricol	Agricol	Nemerenco Vitalii Mihail	1,0
695	14191130094	0,875	Agricol	Agricol	Copchileț Ion Gheorghe	1,0	14191130094	0,875	Agricol	Agricol	Copchileț Ion Gheorghe	1,0
696	14191130095	0,875	Agricol	Agricol	Blișciaga Silvia Gheorghii	1,0	14191130095	0,875	Agricol	Agricol	Blișciaga Silvia Gheorghii	1,0
697	14191130096	0,875	Agricol	Agricol	Lungu Viorela Gheorghii	1,0	14191130096	0,875	Agricol	Agricol	Lungu Viorela Gheorghii	1,0
698	14191130097	0,8749	Agricol	Agricol	Zgheara Gheorghe Gheorghe	1,0	14191130097	0,8749	Agricol	Agricol	Zgheara Gheorghe Gheorghe	1,0
699	14191130098	0,875	Agricol	Agricol	Zgheara Liudmila Dionis	1,0	14191130098	0,875	Agricol	Agricol	Zgheara Liudmila Dionis	1,0
700	14191130099	0,875	Agricol	Agricol	Zgheara Liudmila Dionis	1,0	14191130099	0,875	Agricol	Agricol	Zgheara Liudmila Dionis	1,0
701	14191130100	0,8749	Agricol	Agricol	Zgheara Gheorghe Gheorghe	1,0	14191130100	0,8749	Agricol	Agricol	Zgheara Gheorghe Gheorghe	1,0
702	14191130101	0,8751	Agricol	Agricol	Nemerenco Larisa Dimitri	1,0	14191130101	0,8751	Agricol	Agricol	Nemerenco Larisa Dimitri	1,0
703	14191130102	0,2624	Agricol	Agricol	Nemerenco Larisa Dimitri	1,0	14191130102	0,2624	Agricol	Agricol	Nemerenco Larisa Dimitri	1,0
704	14191130103	0,8752	Agricol	Agricol	Vengher Anna Gheorghe	1,0	14191130103	0,8752	Agricol	Agricol	Vengher Anna Gheorghe	1,0
705	14191130104	0,2888	Agricol	Agricol	Vengher Anna Gheorghe	1,0	14191130104	0,2888	Agricol	Agricol	Vengher Anna Gheorghe	1,0
706	14191130105	0,8655	Agricol	Agricol	Cebotari Anatolie Valeriu	1,0	14191130105	0,8655	Agricol	Agricol	Cebotari Anatolie Valeriu	1,0
707	14191130106	0,8655	Agricol	Agricol	Nicu Marina Victor	1,0	14191130106	0,8655	Agricol	Agricol	Nicu Marina Victor	1,0
708	14191130107	0,9179	Agricol	Agricol	Nicu Dinu Veaceslav	1,0	14191130107	0,9179	Agricol	Agricol	Nicu Dinu Veaceslav	1,0
709	14191130108	0,9173	Agricol	Agricol	Blișciaga Dumitru Gheorghe	1,0	14191130108	0,9173	Agricol	Agricol	Blișciaga Dumitru Gheorghe	1,0
710	14191130109	0,9174	Agricol	Agricol	Cecan Gheorghe Emanuil	1,0	14191130109	0,9174	Agricol	Agricol	Cecan Gheorghe Emanuil	1,0
711	14191130110	0,917	Agricol	Agricol	Ganaș Dumitrița Veaceslav	1,0	14191130110	0,917	Agricol	Agricol	Ganaș Dumitrița Veaceslav	1,0
712	14191130111	0,9172	Agricol	Agricol	Pricop Ada Gheorghii	1,0	14191130111	0,9172	Agricol	Agricol	Pricop Ada Gheorghii	1,0
713	14191130112	0,9172	Agricol	Agricol	Zgheara Anna Dumitru	1,0	14191130112	0,9172	Agricol	Agricol	Zgheara Anna Dumitru	1,0
714	14191130113	0,9172	Agricol	Agricol	Zgheara Anna Dumitru	1,0	14191130113	0,9172	Agricol	Agricol	Zgheara Anna Dumitru	1,0
715	14191130114	0,9172	Agricol	Agricol	Timoftica Vitalii Ivan	1,0	14191130114	0,9172	Agricol	Agricol	Timoftica Vitalii Ivan	1,0
716	14191130115	0,9172	Agricol	Agricol	Timoftica Ivan Alexei	1,0	14191130115	0,9172	Agricol	Agricol	Timoftica Ivan Alexei	1,0
717	14191130116	0,9172	Agricol	Agricol	Nemerenco Gheorghe Dumitru	1,0	14191130116	0,9172	Agricol	Agricol	Nemerenco Gheorghe Dumitru	1,0
718	14191130117	0,2752	Agricol	Agricol	Sinchetru Valentina Ivan	1,0	14191130117	0,2752	Agricol	Agricol	Sinchetru Valentina Ivan	1,0
719	14191130118	1,8343	Agricol	Agricol	Lungu Larisa Dimitrievna	1,0	14191130118	1,8343	Agricol	Agricol	Lungu Larisa Dimitrievna	1,0
720	14191130119	0,9172	Agricol	Agricol	Lungu Vitalii Gheorghii	1,0	14191130119	0,9172	Agricol	Agricol	Lungu Vitalii Gheorghii	1,0
721	14191130120	0,9173	Agricol	Agricol	Lungu Vitalii Gheorghii	1,0	14191130120	0,9173	Agricol	Agricol	Lungu Vitalii Gheorghii	1,0
722	14191130121	0,4507	Agricol	Agricol	Pleșca Stelian Valeriu	1,0	14191130121	0,4507	Agricol	Agricol	Pleșca Stelian Valeriu	1,0
723	14191130122	0,9177	Agricol	Agricol	Pleșca Valerian Valerii	1,0	14191130122	0,9177	Agricol	Agricol	Pleșca Valerian Valerii	1,0
724	14191130123	0,9177	Agricol	Agricol	Cebotari Emilia Alexandru	1,0	14191130123	0,9177	Agricol	Agricol	Cebotari Emilia Alexandru	1,0
725	14191130124	0,9177	Agricol	Agricol	Bajura Lilia Valerii,	1,0	14191130124	0,9177	Agricol	Agricol	Bajura Lilia Valerii,	1,0
726	14191130125	0,9178	Agricol	Agricol	Lungu Zinaida Alexei	1/2	14191130125	0,9178	Agricol	Agricol	Lungu Zinaida Alexei	1/2
727	14191130126	0,9178	Agricol	Agricol	Pleșca Valerian Valerii	1/2	14191130126	0,9178	Agricol	Agricol	Pleșca Valerian Valerii	1/2
728	14191130127	0,9179	Agricol	Agricol	Cebotari Valeriu Alexei	1,0	14191130127	0,9179	Agricol	Agricol	Cebotari Valeriu Alexei	1,0
729	14191130128	0,9178	Agricol	Agricol	Codrean Larisa Stepan	1,0	14191130128	0,9178	Agricol	Agricol	Codrean Larisa Stepan	1,0
730	14191130129	0,9178	Agricol	Agricol	Codreanu Victor Leonid	1,0	14191130129	0,9178	Agricol	Agricol	Codreanu Victor Leonid	1,0
731	14191130128	0,9178	Agricol	Agricol	Guțu Alexandr Dmitrii	1,0	14191130128	0,9178	Agricol	Agricol	Guțu Alexandr Dmitrii	1,0
732	14191130129	0,9178	Agricol	Agricol	Guțu Raisa Dimitrievna	1,0	14191130129	0,9178	Agricol	Agricol	Guțu Raisa Dimitrievna	1,0

Până la corectare						După corectare						
n/o	Nr. cadastral	Suprafata (ha)	Destinatia	Modul de folosință	Nume, prenume proprietar	Cota parte	Nr. cadastral	Suprafata (ha)	Destinatia	Modul de folosință	Nume, prenume proprietar	Cota parte
731	14191130130	0,9179	Agricol	Agricol	Axenciuc Alexandru Ivan	1/2	14191130130	0,9179	Agricol	Agricol	Axenciuc Alexandru Ivan	1/2
					Cecan Leonid Gheorghe	1/2					Cecan Leonid Gheorghe	1/2
732	14191130131	0,9178	Agricol	Agricol	Bleşceaga Serghei Dumitru	1/2	14191130131	0,9178	Agricol	Agricol	Bleşceaga Serghei Dumitru	1/2
					Pleşca Stelian Valeriu	1/2					Pleşca Stelian Valeriu	1/2
733	14191130132	0,9179	Agricol	Agricol	Blişciaga Vitalie Dumitru	1,0	14191130132	0,9179	Agricol	Agricol	Blişciaga Vitalie Dumitru	1,0
734	14191130133	0,8657	Agricol	Agricol	Copchileţ Victor Ivan	1,0	14191130133	0,8657	Agricol	Agricol	Copchileţ Victor Ivan	1,0
735	14191130134	0,9178	Agricol	Agricol	Fosa Victoria Victor	1,0	14191130134	0,9178	Agricol	Agricol	Fosa Victoria Victor	1,0
736	14191130135	0,9179	Agricol	Agricol	Odajiu Vera Vasilievna	1,0	14191130135	0,9179	Agricol	Agricol	Odajiu Vera Vasilievna	1,0
737	14191130136	0,9177	Agricol	Agricol	Rîbac Vasile Ivan	1,0	14191130136	0,9177	Agricol	Agricol	Rîbac Vasile Ivan	1,0
738	14191130238	0,869	Agricol	Agricol	Gaidenic Vitalie Victor	1,0	14191020452	0,869	Agricol	Agricol	Gaidenic Vitalie Victor	1,0
739	-	-	-	-	-	-	14191130340	0,4495	Agricol	Agricol	Administrația Publică Locală	1,0
740	-	-	-	-	-	-	14191130341	0,1657	Agricol	Agricol	Administrația Publică Locală	1,0
741	-	-	-	-	-	-	14191130342	0,2181	Agricol	Agricol	Administrația Publică Locală	1,0
742	-	-	-	-	-	-	14191130343	0,1115	Agricol	Agricol	Administrația Publică Locală	1,0
743	14191150057	0,81	Agricol	Agricol	Nemerenco Violin Victor	1,0	14191150057	0,81	Agricol	Agricol	Nemerenco Violin Victor	1,0
744	14191150058	0,4051	Agricol	Agricol	Guțu Gheorghe Nicolae	1,0	14191150058	0,4051	Agricol	Agricol	Guțu Gheorghe Nicolae	1,0
745	14191150059	0,8102	Agricol	Agricol	Blişciaga Nina Gheorghe	1,0	14191150059	0,8102	Agricol	Agricol	Blişciaga Nina Gheorghe	1,0
746	14191150060	0,4051	Agricol	Agricol	Pricop Vasiliu Ivanovici	1,0	14191150060	0,4051	Agricol	Agricol	Pricop Vasiliu Ivanovici	1,0
747	14191150061	0,1621	Agricol	Agricol	Cerneavschi Ivan Grigorievici	1,0	14191150061	0,1621	Agricol	Agricol	Cerneavschi Ivan Grigorievici	1,0
748	14191150062	0,8101	Agricol	Agricol	Țurcan Igor Vasile	1,0	14191150062	0,8101	Agricol	Agricol	Țurcan Igor Vasile	1,0
749	14191150073	0,8133	Agricol	Agricol	Moldovan Leova Alexei	1,0	14191150073	0,8133	Agricol	Agricol	Moldovan Leova Alexei	1,0
750	14191150074	0,8132	Agricol	Agricol	Moldovan Veaceslav Alexei	1,0	14191150074	0,8132	Agricol	Agricol	Moldovan Veaceslav Alexei	1,0
751	14191150075	0,8132	Agricol	Agricol	Melnic Marina Vasile	1,0	14191150075	0,8132	Agricol	Agricol	Melnic Viorel Piotr	1,0
					Melnic Viorel Piotr						Melnic Viorel Piotr	
752	14191150076	0,8132	Agricol	Agricol	Baeșu Anatolii Ivan	1,0	14191150076	0,8132	Agricol	Agricol	Baeșu Anatolii Ivan	1,0
753	14191150077	0,8132	Agricol	Agricol	Juratu Mihail Alexei	1,0	14191150077	0,8132	Agricol	Agricol	Juratu Mihail Alexei	1,0
754	14191150078	0,813	Agricol	Agricol	Juratu Mihail Alexei	1,0	14191150078	0,813	Agricol	Agricol	Juratu Mihail Alexei	1,0
755	14191150079	0,8131	Agricol	Agricol	Leva Ghennadii Vasiliu	1,0	14191150079	0,8131	Agricol	Agricol	Leva Ghennadii Vasiliu	1,0
					Leva Olese Anatolii						Leva Olese Anatolii	
756	14191150080	0,8132	Agricol	Agricol	Leva Emilia Dmitrii	1,0	14191150080	0,8132	Agricol	Agricol	Leva Emilia Dmitrii	1,0
757	14191150081	0,8132	Agricol	Agricol	Leva Vasiliu Dimitrievici	1,0	14191150081	0,8132	Agricol	Agricol	Leva Vasiliu Dimitrievici	1,0
758	14191150082	0,813	Agricol	Agricol	Țurcan Liviu Petru	1,0	14191150082	0,813	Agricol	Agricol	Țurcan Liviu Petru	1,0
759	14191150083	0,8135	Agricol	Agricol	Moldovan Alexei Vladimirovici	1,0	14191150083	0,8135	Agricol	Agricol	Moldovan Alexei Vladimirovici	1,0
760	14191150085	0,7887	Agricol	Agricol	Codrean Veaceslav Ivanovici	1,0	14191150085	0,7887	Agricol	Agricol	Codrean Veaceslav Ivanovici	1,0
761	14191150086	0,2603	Agricol	Agricol	Codrean Larisa Stepan	1,0	14191150086	0,2603	Agricol	Agricol	Codrean Larisa Stepan	1,0
762	14191150087	1,0492	Agricol	Agricol	Codrean Radu Veaceslav	1,0	14191150087	1,0492	Agricol	Agricol	Codrean Radu Veaceslav	1,0
763	14191150088	0,261	Agricol	Agricol	Codrean Radu Veaceslav	1,0	14191150088	0,261	Agricol	Agricol	Codrean Radu Veaceslav	1,0
764	14191150089	0,7889	Agricol	Agricol	Mațuc Ivan Mihail	1,0	14191150089	0,7889	Agricol	Agricol	Mațuc Ivan Mihail	1,0
765	14191150090	0,2603	Agricol	Agricol	Moldovan Veaceslav Veaceslav	1,0	14191150090	0,2603	Agricol	Agricol	Moldovan Veaceslav Veaceslav	1,0
766	14191150091	0,7886	Agricol	Agricol	Nicu Maria Ivanovna	1,0	14191150091	0,7886	Agricol	Agricol	Nicu Maria Ivanovna	1,0
767	14191150092	0,7892	Agricol	Agricol	Timoftica Vasile Vasile	1,0	14191150092	0,7892	Agricol	Agricol	Timoftica Vasile Vasile	1,0
768	14191150093	0,789	Agricol	Agricol	Timoftica Larisa Vasilievna	1,0	14191150093	0,789	Agricol	Agricol	Timoftica Larisa Vasilievna	1,0
769	14191150094	0,7883	Agricol	Agricol	Cojocari Marina Vasiliu	1,0	14191150094	0,7883	Agricol	Agricol	Cojocari Marina Vasiliu	1,0

Până la corectare							După corectare					
n/o	Nr. cadastral	Suprafata (ha)	Destinatia	Modul de folosință	Nume, prenume proprietar	Cota parte	Nr. cadastral	Suprafata (ha)	Destinatia	Modul de folosință	Nume, prenume proprietar	Cota parte
770	14191150095	0,7886	Agricol	Agricol	Tcaciuc Ivan Nicolae	1,0	14191150095	0,7886	Agricol	Agricol	Tcaciuc Ivan Nicolae	1,0
771	14191150096	0,7887	Agricol	Agricol	Tcaciuc Ivan Nicolae	1,0	14191150096	0,7887	Agricol	Agricol	Tcaciuc Ivan Nicolae	1,0
772	14191150097	0,7887	Agricol	Agricol	Pricop Alexandra Grigorievna	1,0	14191150097	0,7887	Agricol	Agricol	Pricop Alexandra Grigorievna	1,0
773	14191150098	0,7886	Agricol	Agricol	Pădurari Igori Ivanovici	1,0	14191150098	0,7886	Agricol	Agricol	Pădurari Igori Ivanovici	1,0
774	14191150099	0,7888	Agricol	Agricol	Pinzari Vladimir Ivanovici	1,0	14191150099	0,7888	Agricol	Agricol	Pinzari Vladimir Ivanovici	1,0
775	14191150100	0,7884	Agricol	Agricol	Pinzari Anastasia Alexandrovna	1,0	14191150100	0,7884	Agricol	Agricol	Pinzari Anastasia Alexandrovna	1,0
776	14191150101	0,7883	Agricol	Agricol	Coptileț Dumitru Dumitru	1,0	14191150101	0,7883	Agricol	Agricol	Coptileț Dumitru Dumitru	1,0
777	14191150102	0,7887	Agricol	Agricol	Leva Vasilii Vasilii	1,0	14191150102	0,7887	Agricol	Agricol	Leva Vasilii Vasilii	1,0
778	14191150103	0,7891	Agricol	Agricol	Coptileț Anna Fiodor	1,0	14191150103	0,7891	Agricol	Agricol	Coptileț Anna Fiodor	1,0
779	14191150104	0,2599	Agricol	Agricol	Rîbac Iulia Feodorovna	1,0	14191150104	0,2599	Agricol	Agricol	Rîbac Iulia Feodorovna	1,0
780	14191150105	0,7888	Agricol	Agricol	Rîbac Valeriu Vasile	1,0	14191150105	0,7888	Agricol	Agricol	Rîbac Valeriu Vasile	1,0
781	14191150106	0,7887	Agricol	Agricol	Lungu Daria Mihail	1,0	14191150106	0,7887	Agricol	Agricol	Lungu Daria Mihail	1,0
782	14191150107	0,7887	Agricol	Agricol	Gaidenic Igor Marcel	1,0	14191150107	0,7887	Agricol	Agricol	Gaidenic Igor Marcel	1,0
783	14191150108	0,7887	Agricol	Agricol	Timoftica Raisa Ivan	1,0	14191150108	0,7887	Agricol	Agricol	Timoftica Raisa Ivan	1,0
784	14191150109	0,7886	Agricol	Agricol	Apachița Rodica Gheorghe	1,0	14191150109	0,7886	Agricol	Agricol	Apachița Rodica Gheorghe	1,0
785	14191150110	0,7888	Agricol	Agricol	Apachița Rodica Gheorghe	1,0	14191150110	0,7888	Agricol	Agricol	Apachița Rodica Gheorghe	1,0
786	14191150111	0,7887	Agricol	Agricol	Coptileț Oleg Gheorghe	1,0	14191150111	0,7887	Agricol	Agricol	Coptileț Oleg Gheorghe	1,0
787	14191150112	0,7892	Agricol	Agricol	Copchileț Elena Serafimovna	1,0	14191150112	0,7892	Agricol	Agricol	Copchileț Elena Serafimovna	1,0
788	14191150113	0,4997	Agricol	Agricol	Casian Emilia Chirilovna	1,0	14191150113	0,4997	Agricol	Agricol	Casian Emilia Chirilovna	1,0
789	14191150114	0,1499	Agricol	Agricol	Țurcan Nadejda Feodorovna	1,0	14191150114	0,1499	Agricol	Agricol	Țurcan Nadejda Feodorovna	1,0
790	14191150115	0,1503	Agricol	Agricol	Grib Ana Nicolae	1,0	14191150115	0,1503	Agricol	Agricol	Grib Ana Nicolae	1,0
791	14191150116	0,1503	Agricol	Agricol	Guțu Raisa Vladimir	1,0	14191150116	0,1503	Agricol	Agricol	Guțu Raisa Vladimir	1,0
792	14191150117	0,1503	Agricol	Agricol	Guțu Gheorghii Fiodor	1,0	14191150117	0,1503	Agricol	Agricol	Guțu Gheorghii Fiodor	1,0
793	14191150118	0,1498	Agricol	Agricol	Guțu Gheorghii Fiodor	1,0	14191150118	0,1498	Agricol	Agricol	Guțu Gheorghii Fiodor	1,0
794	14191150119	0,1499	Agricol	Agricol	Rotari Rodica Mihail	1,0	14191150119	0,1499	Agricol	Agricol	Rotari Rodica Mihail	1,0
795	14191150120	0,1503	Agricol	Agricol	Cecan Rodica Ion	1/2	14191150120	0,1503	Agricol	Agricol	Cecan Rodica Ion	1/2
					Drobot Veaceslav Ivan	1/2					Drobot Veaceslav Ivan	1/2
796	14191150121	0,1499	Agricol	Agricol	Lungu Zinaida Alexei	1,0	14191150121	0,1499	Agricol	Agricol	Lungu Zinaida Alexei	1,0
797	14191150122	0,15	Agricol	Agricol	Andrian Corneliu Rubin	1,0	14191150122	0,15	Agricol	Agricol	Andrian Corneliu Rubin	1,0
					Andrian Daniela Alexandru						Andrian Daniela Alexandru	
798	14191150123	0,1501	Agricol	Agricol	Andrian Daniela Alexandru	1,0	14191150123	0,1501	Agricol	Agricol	Andrian Daniela Alexandru	1,0
					Andrian Corneliu Rubin						Andrian Corneliu Rubin	
799	14191150124	0,1499	Agricol	Agricol	Baeșu Oliga Dimitrievna	1,0	14191150124	0,1499	Agricol	Agricol	Baeșu Oliga Dimitrievna	1,0
800	14191150125	0,15	Agricol	Agricol	Blișciaga Natalia Ivan	1,0	14191150125	0,15	Agricol	Agricol	Blișciaga Natalia Ivan	1,0
801	14191150126	0,1497	Agricol	Agricol	Fosa Eleonora Gheorghe	1,0	14191150126	0,1497	Agricol	Agricol	Fosa Eleonora Gheorghe	1,0
802	14191150127	0,1497	Agricol	Agricol	Iavorscaia Maria Gheorghii	1,0	14191150127	0,1497	Agricol	Agricol	Iavorscaia Maria Gheorghii	1,0
803	14191150128	0,1502	Agricol	Agricol	Iavorscaia Maria Gheorghievna	1,0	14191150128	0,1502	Agricol	Agricol	Iavorscaia Maria Gheorghievna	1,0
804	14191150129	0,1503	Agricol	Agricol	Guțu Anastasia Nicolaevna	1,0	14191150129	0,1503	Agricol	Agricol	Guțu Anastasia Nicolaevna	1,0
805	14191150130	0,1498	Agricol	Agricol	Baeșu Iulia Lucovna	1/2	14191150130	0,1498	Agricol	Agricol	Baeșu Iulia Lucovna	1/2
					Mațuc Vitalie Vasile	1/2					Mațuc Vitalie Vasile	1/2
806	14191150131	0,1501	Agricol	Agricol	Pricop Nadejda Vladimir	1,0	14191150131	0,1501	Agricol	Agricol	Pricop Nadejda Vladimir	1,0
807	14191150132	0,1503	Agricol	Agricol	Pricop Mihail Vladimir	1/2	14191150132	0,1503	Agricol	Agricol	Pricop Mihail Vladimir	1/2
					Pricop Nadejda Vladimir	1/2					Pricop Nadejda Vladimir	1/2

Până la corectare							După corectare					
n/o	Nr. cadastral	Suprafata (ha)	Destinatia	Modul de folosință	Nume, prenume proprietar	Cota parte	Nr. cadastral	Suprafata (ha)	Destinatia	Modul de folosință	Nume, prenume proprietar	Cota parte
808	14191150133	0,1499	Agricol	Agricol	Pricop Mihail Vladimir	1,0	14191150133	0,1499	Agricol	Agricol	Pricop Mihail Vladimir	1,0
809	14191150134	0,15	Agricol	Agricol	Sinchetru Victor Mihail	1,0	14191150134	0,15	Agricol	Agricol	Sinchetru Victor Mihail	1,0
810	14191150135	0,15	Agricol	Agricol	Perțu Anna Feodorovna	1,0	14191150135	0,15	Agricol	Agricol	Perțu Anna Feodorovna	1,0
811	14191150136	0,15	Agricol	Agricol	Rîbac Rodica Dumitru	1,0	14191150136	0,15	Agricol	Agricol	Rîbac Rodica Dumitru	1,0
812	14191150137	0,1497	Agricol	Agricol	Rîbac Maria Feodorovna	1,0	14191150137	0,1497	Agricol	Agricol	Rîbac Maria Feodorovna	1,0
813	14191150138	0,1504	Agricol	Agricol	Nemerenco Diana Dmitrii	1,0	14191150138	0,1504	Agricol	Agricol	Nemerenco Diana Dmitrii	1,0
814	14191150139	0,1498	Agricol	Agricol	Pricop Anna Artiomovna	1,0	14191150139	0,1498	Agricol	Agricol	Pricop Anna Artiomovna	1,0
815	14191150140	0,15	Agricol	Agricol	Lungu Larisa Fiodor	1/2	14191150140	0,15	Agricol	Agricol	Lungu Larisa Fiodor	1/2
					Lungu Alexei Dumitru	1/2					Lungu Alexei Dumitru	1/2
816	14191150141	0,1503	Agricol	Agricol	Lungu Larisa Fiodor	1/2	14191150141	0,1503	Agricol	Agricol	Lungu Larisa Fiodor	1/2
					Lungu Alexei Dumitru	1/2					Lungu Alexei Dumitru	1/2
817	14191150142	0,1499	Agricol	Agricol	Casian Alexandru Gheorghe	1,0	14191150142	0,1499	Agricol	Agricol	Casian Alexandru Gheorghe	1,0
818	14191150143	0,1499	Agricol	Agricol	Timoftica Vadim Gheorghe	1,0	14191150143	0,1499	Agricol	Agricol	Timoftica Vadim Gheorghe	1,0
819	14191150144	0,1499	Agricol	Agricol	Timoftica Vadim Gheorghe	1,0	14191150144	0,1499	Agricol	Agricol	Timoftica Vadim Gheorghe	1,0
820	14191150145	0,1501	Agricol	Agricol	Copchileț Maria Vladimirovna	1,0	14191150145	0,1501	Agricol	Agricol	Copchileț Maria Vladimirovna	1,0
821	14191150146	0,1503	Agricol	Agricol	Gaideinic Valerii Ivan	1,0	14191150146	0,1503	Agricol	Agricol	Gaideinic Valerii Ivan	1,0
822	14191150147	0,15	Agricol	Agricol	Lungu Lora Ivanovna	1,0	14191150147	0,15	Agricol	Agricol	Lungu Lora Ivanovna	1,0
823	14191150148	0,15	Agricol	Agricol	Lungu Lora Ivanovna	1,0	14191150148	0,15	Agricol	Agricol	Lungu Lora Ivanovna	1,0
824	14191150149	0,1496	Agricol	Agricol	Puntea Larisa Ivan	1,0	14191150149	0,1496	Agricol	Agricol	Puntea Larisa Ivan	1,0
825	14191150150	0,1498	Agricol	Agricol	Puntea Larisa Ivan	1,0	14191150150	0,1498	Agricol	Agricol	Puntea Larisa Ivan	1,0
826	14191150151	0,15	Agricol	Agricol	Rudenco Vera Gheorghe	1,0	14191150151	0,15	Agricol	Agricol	Rudenco Vera Gheorghe	1,0
827	14191150152	0,15	Agricol	Agricol	Rudenco Diana Ion	1,0	14191150152	0,15	Agricol	Agricol	Rudenco Diana Ion	1,0
828	14191150153	0,1499	Agricol	Agricol	Tanasiev Vitalie Gheorghe	1,0	14191150153	0,1499	Agricol	Agricol	Tanasiev Vitalie Gheorghe	1,0
829	14191160040	0,8331	Agricol	Agricol	Costaș Adriana Valerii	1,0	14191160040	0,8298	Agricol	Agricol	Costaș Adriana Valerii	1,0
830	14191160041	0,8331	Agricol	Agricol	Baeșu Serghei Gheorghe	1,0	14191160041	0,8298	Agricol	Agricol	Baeșu Serghei Gheorghe	1,0
831	14191160042	0,8331	Agricol	Agricol	Stîncă Vasile Petru,	1,0	14191160042	0,8298	Agricol	Agricol	Stîncă Vasile Petru,	1,0
832	14191160043	0,8322	Agricol	Agricol	Fosa Vera Gheorghievna	1,0	14191160043	0,8289	Agricol	Agricol	Fosa Vera Gheorghievna	1,0
833	14191160044	1,6663	Agricol	Agricol	Stîncă Nelea Ion	1,0	14191160044	1,6597	Agricol	Agricol	Stîncă Nelea Ion	1,0
					Stîncă Vasile Petru						Stîncă Vasile Petru	
834	14191160045	0,8331	Agricol	Agricol	Stîncă Vasile Petru	1,0	14191160045	0,8298	Agricol	Agricol	Stîncă Vasile Petru	1,0
					Stîncă Nelea Ion						Stîncă Nelea Ion	
835	14191160046	0,8328	Agricol	Agricol	Stîncă Nelea Ion	1,0	14191160046	0,8295	Agricol	Agricol	Stîncă Nelea Ion	1,0
					Stîncă Vasile Petru						Stîncă Vasile Petru	
836	14191160047	0,8333	Agricol	Agricol	Stîncă Nelea Ion	1,0	14191160047	0,83	Agricol	Agricol	Stîncă Nelea Ion	1,0
					Stîncă Vasile Petru						Stîncă Vasile Petru	
837	14191160048	0,8331	Agricol	Agricol	Timoftica Stanislav Alexandr	1,0	14191160048	0,8298	Agricol	Agricol	Timoftica Stanislav Alexandr	1,0
838	14191160049	0,8332	Agricol	Agricol	Balan Elvira Veaceslav	1,0	14191160049	0,8299	Agricol	Agricol	Balan Elvira Veaceslav	1,0
839	14191160050	0,8332	Agricol	Agricol	Anghelov Serghei Fiodor	1,0	14191160050	0,8299	Agricol	Agricol	Anghelov Serghei Fiodor	1,0
					Anghelov Cristina Gheorghii						Anghelov Cristina Gheorghii	
840	14191160051	1,6662	Agricol	Agricol	Timoftica Stanislav Alexandr	1,0	14191160051	1,6596	Agricol	Agricol	Timoftica Stanislav Alexandr	1,0
841	14191160052	0,8332	Agricol	Agricol	Timoftica Alexandr Alexandru	1,0	14191160052	0,8299	Agricol	Agricol	Timoftica Alexandr Alexandru	1,0
842	14191160053	0,8373	Agricol	Agricol	Lungu Evgenia Ivanovna	1,0	14191160053	0,834	Agricol	Agricol	Lungu Evgenia Ivanovna	1,0
843	14191160054	0,8374	Agricol	Agricol	Lungu Emilia Gheorghe	1,0	14191160054	0,8341	Agricol	Agricol	Lungu Emilia Gheorghe	1,0

Până la corectare							După corectare					
n/o	Nr. cadastral	Suprafata (ha)	Destinatia	Modul de folosință	Nume, prenume proprietar	Cota parte	Nr. cadastral	Suprafata (ha)	Destinatia	Modul de folosință	Nume, prenume proprietar	Cota parte
844	14191160055	0,8336	Agricol	Agricol	Țurcan Alexandra Zaharovna	1,0	14191160055	0,8303	Agricol	Agricol	Țurcan Alexandra Zaharovna	1,0
845	14191160056	0,8335	Agricol	Agricol	Stîncă Vasile Petru	1,0	14191160056	0,8302	Agricol	Agricol	Stîncă Vasile Petru	1,0
846	14191160057	0,8336	Agricol	Agricol	Lungu Renat Igor	1/2	14191160057	0,8303	Agricol	Agricol	Lungu Renat Igor	1/2
					Lungu Renat Igor	1/2					Lungu Renat Igor	1/2
847	14191160058	0,8425	Agricol	Agricol	Pleșca Oxana Gheorghe	1,0	14191160058	0,8392	Agricol	Agricol	Pleșca Oxana Gheorghe	1,0
848	14191160059	0,8431	Agricol	Agricol	Baeșu Stanislav Valeriu	1,0	14191160059	0,8398	Agricol	Agricol	Baeșu Stanislav Valeriu	1,0
849	14191160060	0,8302	Agricol	Agricol	Odajiu Larisa Semion	1,0	14191160060	0,8269	Agricol	Agricol	Odajiu Larisa Semion	1,0
850	14191160061	1,6607	Agricol	Agricol	Baeșu Stanislav Valeriu	1,0	14191160061	1,6541	Agricol	Agricol	Baeșu Stanislav Valeriu	1,0
851	14191160062	0,8306	Agricol	Agricol	Baeșu Stanislav Valeriu	1,0	14191160062	0,8273	Agricol	Agricol	Baeșu Stanislav Valeriu	1,0
852	14191160063	1,6608	Agricol	Agricol	Perțu Vadim Anatolie	1/2	14191160063	1,6542	Agricol	Agricol	Perțu Vadim Anatolie	1/2
					Perțu Viorel Anatolie	1/2					Perțu Viorel Anatolie	1/2
853	14191160064	0,8332	Agricol	Agricol	Baeșu Stanislav Valeriu	1,0	14191160064	0,8299	Agricol	Agricol	Baeșu Stanislav Valeriu	1,0
854	14191160065	0,8332	Agricol	Agricol	Coșman Anna Nicolae	1,0	14191160065	0,8299	Agricol	Agricol	Coșman Anna Nicolae	1,0
855	14191160066	0,8331	Agricol	Agricol	Baeșu Stanislav Valeriu	1,0	14191160066	0,8298	Agricol	Agricol	Baeșu Stanislav Valeriu	1,0
856	14191160067	0,8331	Agricol	Agricol	Baeșu Stanislav Valeriu	1,0	14191160067	0,8298	Agricol	Agricol	Baeșu Stanislav Valeriu	1,0
857	14191160068	0,8329	Agricol	Agricol	Baeșu Stanislav Valeriu	1,0	14191160068	0,8296	Agricol	Agricol	Baeșu Stanislav Valeriu	1,0
858	14191160069	0,633	Agricol	Agricol	Apachița Gheorghe Ilie	1,0	14191160069	0,6305	Agricol	Agricol	Apachița Gheorghe Ilie	1,0
859	14191160070	1,6661	Agricol	Agricol	Grib Alla Vasili	1/2	14191160070	1,6595	Agricol	Agricol	Grib Alla Vasili	1/2
					Surdu Gheorghii Andreevici	1/2					Surdu Gheorghii Andreevici	1/2
860	14191160071	0,8333	Agricol	Agricol	Timoftica Ion Fiodor	1/2	14191160071	0,83	Agricol	Agricol	Timoftica Ion Fiodor	1/2
					Lungu Victor Gheorghii	1/2					Lungu Victor Gheorghii	1/2
861	14191160072	0,8332	Agricol	Agricol	Buga Olga Andrei	1/3	14191160072	0,8299	Agricol	Agricol	Buga Olga Andrei	1/3
					Timoftica Maria Andreevna	1/3					Timoftica Maria Andreevna	1/3
					Rîbac Ludmila Dumitru	1/3					Rîbac Ludmila Dumitru	1/3
862	14191160073	0,8357	Agricol	Agricol	Perțu Anna Feodorovna	1,0	14191160073	0,8324	Agricol	Agricol	Perțu Anna Feodorovna	1,0
863	14191160074	0,169	Agricol	Agricol	Țurcan Valentin Dumitru	1,0	14191160074	0,169	Agricol	Agricol	Țurcan Valentin Dumitru	1,0
864	14191160075	0,169	Agricol	Agricol	Țurcan Valentin Dumitru	1,0	14191160075	0,169	Agricol	Agricol	Țurcan Valentin Dumitru	1,0
865	14191160076	0,1688	Agricol	Agricol	Baeșu Maria Ion	1,0	14191160076	0,1688	Agricol	Agricol	Baeșu Maria Ion	1,0
866	14191160077	0,1687	Agricol	Agricol	Timoftica Irina Veaceslav	1/2	14191160077	0,1687	Agricol	Agricol	Timoftica Irina Veaceslav	1/2
					Cebotari Aida Anatolii	1/2					Cebotari Aida Anatolii	1/2
867	14191160078	0,1664	Agricol	Agricol	Cojocaru Ruslan Gheorghe	1,0	14191160078	0,1664	Agricol	Agricol	Cojocaru Ruslan Gheorghe	1,0
868	14191160079	0,1725	Agricol	Agricol	Moloșaga Stepan Ilie	1,0	14191160079	0,1725	Agricol	Agricol	Moloșaga Stepan Ilie	1,0
869	14191160080	0,1667	Agricol	Agricol	Orac Inna Alexei	1,0	14191160080	0,1667	Agricol	Agricol	Orac Inna Alexei	1,0
870	14191160081	0,1667	Agricol	Agricol	Baeșu Viorel Dumitru	1,0	14191160081	0,1667	Agricol	Agricol	Baeșu Viorel Dumitru	1,0
871	14191160082	0,1665	Agricol	Agricol	Baeșu Dumitru Dorin	1,0	14191160082	0,1665	Agricol	Agricol	Baeșu Dumitru Dorin	1,0
872	14191160083	0,1666	Agricol	Agricol	Baeșu Dmitrii Gheorghievici	1,0	14191160083	0,1666	Agricol	Agricol	Baeșu Dmitrii Gheorghievici	1,0
873	14191160084	0,1667	Agricol	Agricol	Baeșu Anna Savva	1,0	14191160084	0,1667	Agricol	Agricol	Baeșu Anna Savva	1,0
874	14191160085	0,1666	Agricol	Agricol	Cojocari Larisa Dumitru	1,0	14191160085	0,1666	Agricol	Agricol	Cojocari Larisa Dumitru	1,0
875	14191160086	0,1666	Agricol	Agricol	Baeșu Maria Filip	1,0	14191160086	0,1666	Agricol	Agricol	Baeșu Maria Filip	1,0
876	14191160087	0,1667	Agricol	Agricol	Baeșu Victor Ion	1,0	14191160087	0,1667	Agricol	Agricol	Baeșu Victor Ion	1,0
877	14191160088	0,0833	Agricol	Agricol	Baeșu Ion Victor	1,0	14191160088	0,0833	Agricol	Agricol	Baeșu Ion Victor	1,0
878	14191160089	0,1666	Agricol	Agricol	Baeș Liza Vasile	1,0	14191160089	0,1666	Agricol	Agricol	Baeș Liza Vasile	1,0
879	14191160090	0,1666	Agricol	Agricol	Baeș Liza Vasilievna	1,0	14191160090	0,1666	Agricol	Agricol	Baeș Liza Vasilievna	1,0

Până la corectare							După corectare					
n/o	Nr. cadastral	Suprafata (ha)	Destinatia	Modul de folosință	Nume, prenume proprietar	Cota parte	Nr. cadastral	Suprafata (ha)	Destinatia	Modul de folosință	Nume, prenume proprietar	Cota parte
880	14191160091	0,3335	Agricol	Agricol	Baeșu Filaret Semion	1,0	14191160091	0,3335	Agricol	Agricol	Baeșu Filaret Semion	1,0
881	14191160092	0,1664	Agricol	Agricol	Tofan Vasile Alexei	1,0	14191160092	0,1664	Agricol	Agricol	Tofan Vasile Alexei	1,0
882	14191160093	0,3333	Agricol	Agricol	Tofan Oxana Noea	1,0	14191160093	0,3333	Agricol	Agricol	Tofan Oxana Noea	1,0
					Tofan Vasile Alexei						Tofan Vasile Alexei	
883	14191160094	0,1667	Agricol	Agricol	Tofan Oxana Noea	1,0	14191160094	0,1667	Agricol	Agricol	Tofan Oxana Noea	1,0
					Tofan Vasile Alexei						Tofan Vasile Alexei	
884	14191160095	0,3332	Agricol	Agricol	Tofan Vasile Alexei	1,0	14191160095	0,3332	Agricol	Agricol	Tofan Vasile Alexei	1,0
					Tofan Oxana Noea						Tofan Oxana Noea	
885	14191160096	0,1667	Agricol	Agricol	Tofan Oxana Noea	1,0	14191160096	0,1667	Agricol	Agricol	Tofan Oxana Noea	1,0
					Tofan Vasile Alexei						Tofan Vasile Alexei	
886	14191160097	0,1667	Agricol	Agricol	Colibnic Victor Ivanivici	1,0	14191160097	0,1667	Agricol	Agricol	Colibnic Victor Ivanivici	1,0
887	14191160098	0,1667	Agricol	Agricol	Colibnic Viorica Andreevna	1,0	14191160098	0,1667	Agricol	Agricol	Colibnic Viorica Andreevna	1,0
888	14191160099	0,1666	Agricol	Agricol	Timoftica Dmitrii Sergheevici	1,0	14191160099	0,1666	Agricol	Agricol	Timoftica Dmitrii Sergheevici	1,0
889	14191160100	0,1665	Agricol	Agricol	Timoftica Emilia Andreevna	1,0	14191160100	0,1665	Agricol	Agricol	Timoftica Emilia Andreevna	1,0
890	14191160101	0,1668	Agricol	Agricol	Timoftica Emilia Andreevna	1,0	14191160101	0,1668	Agricol	Agricol	Timoftica Emilia Andreevna	1,0
891	14191160102	0,1668	Agricol	Agricol	Tofan Serghei Alexei	1,0	14191160102	0,1668	Agricol	Agricol	Tofan Serghei Alexei	1,0
892	14191160103	0,1664	Agricol	Agricol	Tofan Serghei Alexei	1,0	14191160103	0,1664	Agricol	Agricol	Tofan Serghei Alexei	1,0
893	14191160104	0,1668	Agricol	Agricol	Niculaeș Veaceslav Fiodor	1,0	14191160104	0,1668	Agricol	Agricol	Niculaeș Veaceslav Fiodor	1,0
894	14191160105	0,1665	Agricol	Agricol	Niculaeș Veaceslav Fiodor	1,0	14191160105	0,1665	Agricol	Agricol	Niculaeș Veaceslav Fiodor	1,0
895	14191160106	0,1666	Agricol	Agricol	Nimirencu Isfira Alexeevna	1,0	14191160106	0,1666	Agricol	Agricol	Nimirencu Isfira Alexeevna	1,0
896	14191160107	0,1666	Agricol	Agricol	Nemerenco Victor Alexei	1,0	14191160107	0,1666	Agricol	Agricol	Nemerenco Victor Alexei	1,0
897	14191160108	0,1666	Agricol	Agricol	Nemerenco Larisa Victor	1,0	14191160108	0,1666	Agricol	Agricol	Nemerenco Larisa Victor	1,0
898	14191160109	0,1665	Agricol	Agricol	Dragan Stella Gheorghe	1,0	14191160109	0,1665	Agricol	Agricol	Dragan Stella Gheorghe	1,0
899	14191160110	0,1667	Agricol	Agricol	Tofan Vasile Alexei	1,0	14191160110	0,1667	Agricol	Agricol	Tofan Vasile Alexei	1,0
900	14191160111	0,1667	Agricol	Agricol	Tofan Vasile Alexei	1,0	14191160111	0,1667	Agricol	Agricol	Tofan Vasile Alexei	1,0
901	14191160112	0,1664	Agricol	Agricol	Tofan Vasile Alexei	1,0	14191160112	0,1664	Agricol	Agricol	Tofan Vasile Alexei	1,0
902	14191160113	0,1666	Agricol	Agricol	Tofan Vasile Alexei	1,0	14191160113	0,1666	Agricol	Agricol	Tofan Vasile Alexei	1,0
903	14191160114	0,1665	Agricol	Agricol	Lișman Svetlana Dmitrievna	1,0	14191160114	0,1665	Agricol	Agricol	Lișman Svetlana Dmitrievna	1,0
904	14191160115	0,1665	Agricol	Agricol	Anton Rodica Dumitru	1,0	14191160115	0,1665	Agricol	Agricol	Anton Rodica Dumitru	1,0
905	14191160116	0,0833	Agricol	Agricol	Vacarciuc Grigore Grigorievici	1,0	14191160116	0,0833	Agricol	Agricol	Vacarciuc Grigore Grigorievici	1,0
906	14191160117	0,0834	Agricol	Agricol	Vacarciuc Svetlana Dmitrii	1,0	14191160117	0,0834	Agricol	Agricol	Vacarciuc Svetlana Dmitrii	1,0
907	14191160118	0,1667	Agricol	Agricol	Drobot Ana Dumitru	1/2	14191160118	0,1667	Agricol	Agricol	Drobot Ana Dumitru	1/2
					Moldovan Liviu Gheorghe	1/2					Moldovan Liviu Gheorghe	1/2
					Drobot Alexandru Marcu	1/3					Drobot Alexandru Marcu	1/3
908	14191160119	0,1667	Agricol	Agricol	Drobot Cristina Valeriu	1/3	14191160119	0,1667	Agricol	Agricol	Drobot Cristina Valeriu	1/3
					Drobot Emilia Vasili	1/3					Drobot Emilia Vasili	1/3
					Drobot Alexandru Marcu	1/3					Drobot Alexandru Marcu	1/3
909	14191160120	0,1666	Agricol	Agricol	Drobot Cristina Valeriu	1/3	14191160120	0,1666	Agricol	Agricol	Drobot Cristina Valeriu	1/3
					Drobot Emilia Vasili	1/3					Drobot Emilia Vasili	1/3
910	14191160121	0,1666	Agricol	Agricol	Puntea Victor Mihail	1,0	14191160121	0,1666	Agricol	Agricol	Puntea Victor Mihail	1,0
911	14191160122	0,1667	Agricol	Agricol	Puntea Victor Mihail	1,0	14191160122	0,1667	Agricol	Agricol	Puntea Victor Mihail	1,0
912	14191160123	0,1667	Agricol	Agricol	Cojocari Ivan Feodorovici	1,0	14191160123	0,1667	Agricol	Agricol	Cojocari Ivan Feodorovici	1,0
913	14191160124	0,1666	Agricol	Agricol	Cojocari Emilia Ion	1,0	14191160124	0,1666	Agricol	Agricol	Cojocari Emilia Ion	1,0

Până la corectare							După corectare					
n/o	Nr. cadastral	Suprafata (ha)	Destinatia	Modul de folosință	Nume, prenume proprietar	Cota parte	Nr. cadastral	Suprafata (ha)	Destinatia	Modul de folosință	Nume, prenume proprietar	Cota parte
914	14191160125	0,1667	Agricol	Agricol	Ursoi Lucia Leonid	1,0	14191160125	0,1667	Agricol	Agricol	Ursoi Lucia Leonid	1,0
915	14191160126	0,1666	Agricol	Agricol	Drobot Lucia Ion	1,0	14191160126	0,1666	Agricol	Agricol	Drobot Lucia Ion	1,0
916	14191160127	0,09	Agricol	Agricol	Pogonțu Raisa Fiodor	1,0	14191160127	0,09	Agricol	Agricol	Pogonțu Raisa Fiodor	1,0
917	14191160128	0,0899	Agricol	Agricol	Fosa Iulian Gheorghe	1,0	14191160128	0,0899	Agricol	Agricol	Fosa Iulian Gheorghe	1,0
918	14191160129	0,09	Agricol	Agricol	Vacarciuc Vadim Grigorievici	1,0	14191160129	0,09	Agricol	Agricol	Vacarciuc Vadim Grigorievici	1,0
919	14191160130	0,09	Agricol	Agricol	Vacarciuc Vadim Grigorievici	1,0	14191160130	0,09	Agricol	Agricol	Vacarciuc Vadim Grigorievici	1,0
920	14191160131	0,09	Agricol	Agricol	Didic Victor Alexandru	1,0	14191160131	0,09	Agricol	Agricol	Didic Victor Alexandru	1,0
921	14191160132	0,09	Agricol	Agricol	Vacarciuc Grigore Grigorievici	1,0	14191160132	0,09	Agricol	Agricol	Vacarciuc Grigore Grigorievici	1,0
922	14191160133	0,0899	Agricol	Agricol	Tofan Vasile Alexei	1,0	14191160133	0,0899	Agricol	Agricol	Tofan Vasile Alexei	1,0
923	14191160134	0,0899	Agricol	Agricol	Tofan Vasile Alexei	1,0	14191160134	0,0899	Agricol	Agricol	Tofan Vasile Alexei	1,0
924	14191160135	0,1799	Agricol	Agricol	Tofan Vasile Alexei	1,0	14191160135	0,1799	Agricol	Agricol	Tofan Vasile Alexei	1,0
925	14191160136	0,09	Agricol	Agricol	Tofan Vasile Alexei	1,0	14191160136	0,09	Agricol	Agricol	Tofan Vasile Alexei	1,0
926	14191160137	0,091	Agricol	Agricol	Tofan Vasile Alexei	1,0	14191160137	0,091	Agricol	Agricol	Tofan Vasile Alexei	1,0
927	14191160145	0,2	Agricol	Agricol	Apachița Aurel Gheorghe	1,0	14191160145	0,1992	Agricol	Agricol	Apachița Aurel Gheorghe	1,0
928	-	-	-	-	-	-	14191160148	0,0167	Agricol	Agricol	Administrația Publică Locală	1,0
929	14191170641	0,0504	Agricol	Agricol	Cojocari Mihail Anton	1,0	14191170641	0,0504	Agricol	Agricol	Cojocari Mihail Anton	1,0
930	14191170642	0,0503	Agricol	Agricol	Perțu Dan Dorel	1,0	14191170642	0,0503	Agricol	Agricol	Perțu Dan Dorel	1,0
931	14191170643	0,0503	Agricol	Agricol	Timoftica Anna Alexandru	1,0	14191170643	0,0503	Agricol	Agricol	Timoftica Anna Alexandru	1,0
932	14191170644	0,0503	Agricol	Agricol	Lungu Maria Ivanovna	1,0	14191170644	0,0503	Agricol	Agricol	Lungu Maria Ivanovna	1,0
933	14191170645	0,0503	Agricol	Agricol	Lungu Mihail <	1,0	14191170645	0,0503	Agricol	Agricol	Lungu Mihail <	1,0
934	14191170646	0,0503	Agricol	Agricol	Lungu Dimitrii Vasilevici	1,0	14191170646	0,0503	Agricol	Agricol	Lungu Dimitrii Vasilevici	1,0
935	14191170647	0,0503	Agricol	Agricol	Lungu Daria Ivanovna	1,0	14191170647	0,0503	Agricol	Agricol	Lungu Daria Ivanovna	1,0
936	14191170648	0,0503	Agricol	Agricol	Lișman Maria Vasilevna	1,0	14191170648	0,0503	Agricol	Agricol	Lișman Maria Vasilevna	1,0
937	14191170649	0,0503	Agricol	Agricol	Morarița Valerii Ivanovici	1,0	14191170649	0,0503	Agricol	Agricol	Morarița Valerii Ivanovici	1,0
938	14191170650	0,0502	Agricol	Agricol	Morarița Maria Dmitrii	1,0	14191170650	0,0502	Agricol	Agricol	Morarița Maria Dmitrii	1,0
939	14191170651	0,0502	Agricol	Agricol	Morarița Oliga Dimitrievna	1,0	14191170651	0,0502	Agricol	Agricol	Morarița Oliga Dimitrievna	1,0
940	14191170652	0,0502	Agricol	Agricol	Timoftica Alexandra Dmitrii	1,0	14191170652	0,0502	Agricol	Agricol	Timoftica Alexandra Dmitrii	1,0
941	14191170653	0,0503	Agricol	Agricol	Baeșu Nina Chirill	1,0	14191170653	0,0503	Agricol	Agricol	Baeșu Nina Chirill	1,0
942	14191170654	0,0504	Agricol	Agricol	Nimirencu Eudochia Ivanovna	1,0	14191170654	0,0504	Agricol	Agricol	Nimirencu Eudochia Ivanovna	1,0
943	14191170655	0,0503	Agricol	Agricol	Nicu Maria Vasilevna	1,0	14191170655	0,0503	Agricol	Agricol	Nicu Maria Vasilevna	1,0
944	14191170656	0,0503	Agricol	Agricol	Pidghirnia Oliga Axentivna	1,0	14191170656	0,0503	Agricol	Agricol	Pidghirnia Oliga Axentivna	1,0
945	14191170657	0,0503	Agricol	Agricol	Cecan Agafia Ivanovna	1,0	14191170657	0,0503	Agricol	Agricol	Cecan Agafia Ivanovna	1,0
946	14191170658	0,0503	Agricol	Agricol	Pancu Alexei	1,0	14191170658	0,0503	Agricol	Agricol	Pancu Alexei	1,0
947	14191170659	0,0504	Agricol	Agricol	Pancu Tamara Ivanovna	1,0	14191170659	0,0504	Agricol	Agricol	Pancu Tamara Ivanovna	1,0
948	14191170660	0,0503	Agricol	Agricol	Iacuboi Eric Alexandru	1,0	14191170660	0,0503	Agricol	Agricol	Iacuboi Eric Alexandru	1,0
949	14191170661	0,0503	Agricol	Agricol	Pricop Valeriu Vladimir	1,0	14191170661	0,0503	Agricol	Agricol	Pricop Valeriu Vladimir	1,0
950	14191170662	0,0503	Agricol	Agricol	Pricop Emilia Pavel	1,0	14191170662	0,0503	Agricol	Agricol	Pricop Emilia Pavel	1,0
951	14191170663	0,0503	Agricol	Agricol	Pricop Igor Dmitrii	1,0	14191170663	0,0503	Agricol	Agricol	Pricop Igor Dmitrii	1,0
952	14191170664	0,0503	Agricol	Agricol	Pidghirnaia Iulia Ivan	1,0	14191170664	0,0503	Agricol	Agricol	Pidghirnaia Iulia Ivan	1,0
953	14191170665	0,0502	Agricol	Agricol	Pidghirnaia Iulia Ivan	1,0	14191170665	0,0502	Agricol	Agricol	Pidghirnaia Iulia Ivan	1,0
954	14191170666	0,0503	Agricol	Agricol	Puntea Anna Serafim	1,0	14191170666	0,0503	Agricol	Agricol	Puntea Anna Serafim	1,0
955	14191170667	0,0503	Agricol	Agricol	Țurcan Maia Haralampii	1,0	14191170667	0,0503	Agricol	Agricol	Țurcan Maia Haralampii	1,0
956	14191170668	0,0503	Agricol	Agricol	Pleşca Nadejda Vasilevna	1,0	14191170668	0,0503	Agricol	Agricol	Pleşca Nadejda Vasilevna	1,0

Până la corectare							După corectare					
n/o	Nr. cadastral	Suprafata (ha)	Destinatia	Modul de folosință	Nume, prenume proprietar	Cota parte	Nr. cadastral	Suprafata (ha)	Destinatia	Modul de folosință	Nume, prenume proprietar	Cota parte
957	14191170669	0,0504	Agricol	Agricol	Apachița Maria Dmitrii	1,0	14191170669	0,0504	Agricol	Agricol	Apachița Maria Dmitrii	1,0
958	14191170670	0,0503	Agricol	Agricol	Perțu Daria Vasilevna	1,0	14191170670	0,0503	Agricol	Agricol	Perțu Daria Vasilevna	1,0
959	14191170671	0,0503	Agricol	Agricol	Didic Alexandr Dumitru	1,0	14191170671	0,0503	Agricol	Agricol	Didic Alexandr Dumitru	1,0
960	14191170672	0,0504	Agricol	Agricol	Rusnac Danu Vasile	1,0	14191170672	0,0504	Agricol	Agricol	Rusnac Danu Vasile	1,0
961	14191170673	0,0502	Agricol	Agricol	Rusnac Vera Vasile	1/2	14191170673	0,0502	Agricol	Agricol	Rusnac Vera Vasile	1/2
					Rusnac Vitalii Anatolii	1/2					Rusnac Vitalii Anatolii	1/2
962	14191170674	0,0504	Agricol	Agricol	Sinchetru Valeriu Grigore	1,0	14191170674	0,0504	Agricol	Agricol	Sinchetru Valeriu Grigore	1,0
963	14191170675	0,0503	Agricol	Agricol	Suruceanu Iulia Ivan	1,0	14191170675	0,0503	Agricol	Agricol	Suruceanu Iulia Ivan	1,0
964	14191170676	0,0502	Agricol	Agricol	Sajin Alexei Gheorghe	1,0	14191170676	0,0502	Agricol	Agricol	Sajin Alexei Gheorghe	1,0
965	14191170677	0,0503	Agricol	Agricol	Sajin Victor Gheorghe	1,0	14191170677	0,0503	Agricol	Agricol	Sajin Victor Gheorghe	1,0
966	14191170678	0,0503	Agricol	Agricol	Stajila Ivan Gheorghievci	1,0	14191170678	0,0503	Agricol	Agricol	Stajila Ivan Gheorghievci	1,0
967	14191170679	0,0501	Agricol	Agricol	Timoftica Alexandra Dmitrii	1,0	14191170679	0,0501	Agricol	Agricol	Timoftica Alexandra Dmitrii	1,0
968	14191170680	0,0501	Agricol	Agricol	Timoftica Vadim Eduard	1,0	14191170680	0,0501	Agricol	Agricol	Timoftica Vadim Eduard	1,0
969	14191170681	0,0502	Agricol	Agricol	Timoftica Maria Dumitru	1,0	14191170681	0,0502	Agricol	Agricol	Timoftica Maria Dumitru	1,0
970	14191170682	0,0501	Agricol	Agricol	Turculeț Lidia Ivan	1,0	14191170682	0,0501	Agricol	Agricol	Turculeț Lidia Ivan	1,0
971	14191170683	0,0503	Agricol	Agricol	Cecan Iana Veaceslav	1,0	14191170683	0,0503	Agricol	Agricol	Cecan Iana Veaceslav	1,0
972	14191170684	0,0501	Agricol	Agricol	Zdeara Victoria Iurii	1/2	14191170684	0,0501	Agricol	Agricol	Zdeara Victoria Iurii	1/2
					Cebotari Larisa Dumitru	1/2					Cebotari Larisa Dumitru	1/2
973	14191170685	0,0501	Agricol	Agricol	Țurcan Vera Mihail	1,0	14191170685	0,0501	Agricol	Agricol	Țurcan Vera Mihail	1,0
974	14191170686	0,0501	Agricol	Agricol	Coptileț Ghenadie Dumitru	1,0	14191170686	0,0501	Agricol	Agricol	Coptileț Ghenadie Dumitru	1,0
975	14191170687	0,1004	Agricol	Agricol	Șchiopca Valerii Ifetenii	1,0	14191170687	0,1004	Agricol	Agricol	Șchiopca Valerii Ifetenii	1,0
976	14191170688	0,0503	Agricol	Agricol	Sceapca Nina Gheorghievna	1,0	14191170688	0,0503	Agricol	Agricol	Sceapca Nina Gheorghievna	1,0
977	14191170689	0,0501	Agricol	Agricol	Timoftica Grigorii Gheorghii	1,0	14191170689	0,0501	Agricol	Agricol	Timoftica Grigorii Gheorghii	1,0
978	14191170690	0,0502	Agricol	Agricol	Schiopu Ivan Mihailovici	1,0	14191170690	0,0502	Agricol	Agricol	Schiopu Ivan Mihailovici	1,0
979	14191170691	0,0502	Agricol	Agricol	Șchiopu Maria Ivan	1,0	14191170691	0,0502	Agricol	Agricol	Șchiopu Maria Ivan	1,0
980	14191170692	0,0502	Agricol	Agricol	Apachița Eduard Leonid	1,0	14191170692	0,0502	Agricol	Agricol	Apachița Eduard Leonid	1,0
981	14191170693	0,0502	Agricol	Agricol	Moldovanu Valerii Ivan	1/5	14191170693	0,0502	Agricol	Agricol	Moldovanu Valerii Ivan	1/5
					Șchiopu Maria Ivan	1/5					Șchiopu Maria Ivan	1/5
					Ursoi Ana Ion	1/5					Ursoi Ana Ion	1/5
					Timoftica Iulia Ion	1/5					Timoftica Iulia Ion	1/5
					Moldovan Gheorghe Ion	1/5					Moldovan Gheorghe Ion	1/5
982	14191170694	0,0502	Agricol	Agricol	Pricop Olga Vasile	1,0	14191170694	0,0502	Agricol	Agricol	Pricop Olga Vasile	1,0
983	14191170695	0,0502	Agricol	Agricol	Bulău Daria Nicolaevna	1,0	14191170695	0,0502	Agricol	Agricol	Bulău Daria Nicolaevna	1,0
984	14191170696	0,0502	Agricol	Agricol	Moldovanu Victor Nicolae	1,0	14191170696	0,0502	Agricol	Agricol	Moldovanu Victor Nicolae	1,0
985	14191170697	0,0502	Agricol	Agricol	Nicolaes Estera Ivan	1,0	14191170697	0,0502	Agricol	Agricol	Nicolaes Estera Ivan	1,0
986	14191170698	0,0502	Agricol	Agricol	Cecan Mariana Vasile	1,0	14191170698	0,0502	Agricol	Agricol	Cecan Mariana Vasile	1,0
987	14191170699	0,0502	Agricol	Agricol	Guțu Viorica Alexei	1,0	14191170699	0,0502	Agricol	Agricol	Guțu Viorica Alexei	1,0
988	14191170700	0,05	Agricol	Agricol	Surdu Raisa Ivan	1,0	14191170700	0,05	Agricol	Agricol	Surdu Raisa Ivan	1,0
989	14191170701	0,0502	Agricol	Agricol	Știopu Lidia Marc	1,0	14191170701	0,0502	Agricol	Agricol	Știopu Lidia Marc	1,0
990	14191170702	0,0668	Agricol	Agricol	Bucatca Anatolie Gheorghe	1,0	14191170702	0,0668	Agricol	Agricol	Bucatca Anatolie Gheorghe	1,0
991	14191170703	0,0502	Agricol	Agricol	Perțu Victor Fiodor	1,0	14191170703	0,0502	Agricol	Agricol	Perțu Victor Fiodor	1,0
992	14191170704	0,0501	Agricol	Agricol	Sviriniuc Cristina Anatolievna	1,0	14191170704	0,0501	Agricol	Agricol	Sviriniuc Cristina Anatolievna	1,0
993	14191170705	0,0753	Agricol	Agricol	Sviriniuc Valentina Tudor	1,0	14191170705	0,0753	Agricol	Agricol	Sviriniuc Valentina Tudor	1,0

Până la corectare						După corectare						
n/o	Nr. cadastral	Suprafata (ha)	Destinatia	Modul de folosință	Nume, prenume proprietar	Cota parte	Nr. cadastral	Suprafata (ha)	Destinatia	Modul de folosință	Nume, prenume proprietar	Cota parte
994	14191170706	0,0503	Agricol	Agricol	Timoftica Eduard Ivan	1,0	14191170706	0,0503	Agricol	Agricol	Timoftica Eduard Ivan	1,0
					Timoftica Anna Alexandru						Timoftica Anna Alexandru	
995	14191170707	0,0503	Agricol	Agricol	Cecan Zinaida Ivan	1,0	14191170707	0,0503	Agricol	Agricol	Cecan Zinaida Ivan	1,0
996	14191170708	0,0502	Agricol	Agricol	Lungu Ludmila Fiodor	1,0	14191170708	0,0502	Agricol	Agricol	Lungu Ludmila Fiodor	1,0
997	14191170709	0,0502	Agricol	Agricol	Sviriniuc Andrei Anatolie	1,0	14191170709	0,0502	Agricol	Agricol	Sviriniuc Andrei Anatolie	1,0
998	14191170710	0,0503	Agricol	Agricol	Pețu Vladislav Grigore	1,0	14191170710	0,0503	Agricol	Agricol	Pețu Vladislav Grigore	1,0
999	14191170711	0,0501	Agricol	Agricol	Sviriniuc Valentina Tudor	1,0	14191170711	0,0501	Agricol	Agricol	Sviriniuc Valentina Tudor	1,0
1000	14191170712	0,0502	Agricol	Agricol	Pețu Grigorii Alexandr	1,0	14191170712	0,0502	Agricol	Agricol	Pețu Grigorii Alexandr	1,0
1001	14191170713	0,0501	Agricol	Agricol	Sviriniuc Valentina Tudor	1,0	14191170713	0,0501	Agricol	Agricol	Sviriniuc Valentina Tudor	1,0
1002	14191170714	0,0503	Agricol	Agricol	Pețu Victor Feodor	1,0	14191170714	0,0503	Agricol	Agricol	Pețu Victor Feodor	1,0
1003	14191170715	0,0503	Agricol	Agricol	Pidghirnea Daria Nichiforovna	1,0	14191170715	0,0503	Agricol	Agricol	Pidghirnea Daria Nichiforovna	1,0
1004	14191170716	0,0501	Agricol	Agricol	Pidghirnea Serafima Ivan	1,0	14191170716	0,0501	Agricol	Agricol	Pidghirnea Serafima Ivan	1,0
1005	14191170717	0,0501	Agricol	Agricol	Pidghirnea Serafima Ivan	1/2	14191170717	0,0501	Agricol	Agricol	Pidghirnea Serafima Ivan	1/2
					Pidghirnea Serafima Ivan	1/2					Pidghirnea Serafima Ivan	1/2
1006	14191170718	0,0502	Agricol	Agricol	Pețu Victor Fiodor	1,0	14191170718	0,0502	Agricol	Agricol	Pețu Victor Fiodor	1,0
1007	14191170719	0,0501	Agricol	Agricol	Sviriniuc Anatolie Alexandru	1,0	14191170719	0,0501	Agricol	Agricol	Sviriniuc Anatolie Alexandru	1,0
1008	14191170720	0,0502	Agricol	Agricol	Sviriniuc Cristina Anatolievna	1,0	14191170720	0,0502	Agricol	Agricol	Sviriniuc Cristina Anatolievna	1,0
1009	14191170721	0,0667	Agricol	Agricol	Sviriniuc Valentina Tudor	1,0	14191170721	0,0667	Agricol	Agricol	Sviriniuc Valentina Tudor	1,0
1010	14191170722	0,0503	Agricol	Agricol	Șchiopu Anna Haralampovna	1,0	14191170722	0,0503	Agricol	Agricol	Șchiopu Anna Haralampovna	1,0
1011	14191170723	0,0503	Agricol	Agricol	Șchiopu Victor Haralampovici	1,0	14191170723	0,0503	Agricol	Agricol	Șchiopu Victor Haralampovici	1,0
1012	14191170724	0,0502	Agricol	Agricol	Apachița Eleonora Alexei	1/2	14191170724	0,0502	Agricol	Agricol	Apachița Eleonora Alexei	1/2
					Apachița Eleonora Alexei	1/2					Apachița Eleonora Alexei	1/2
1013	14191170725	0,0503	Agricol	Agricol	Sviriniuc Valentina Tudor	1,0	14191170725	0,0503	Agricol	Agricol	Sviriniuc Valentina Tudor	1,0
1014	14191170726	0,0502	Agricol	Agricol	Sviriniuc Andrei Anatolie	1,0	14191170726	0,0502	Agricol	Agricol	Sviriniuc Andrei Anatolie	1,0
1015	14191170727	0,0504	Agricol	Agricol	Pricop Gheorghii Dmitrievici	1,0	14191170727	0,0504	Agricol	Agricol	Pricop Gheorghii Dmitrievici	1,0
1016	14191170728	0,0501	Agricol	Agricol	Cojocari Maria Ivanovna	1,0	14191170728	0,0501	Agricol	Agricol	Cojocari Maria Ivanovna	1,0
1017	14191170729	0,0502	Agricol	Agricol	Moloșaga Victor Alexei	1,0	14191170729	0,0502	Agricol	Agricol	Moloșaga Victor Alexei	1,0
1018	14191170730	0,0502	Agricol	Agricol	Bleșciaga Vitalii Mihailovici	1,0	14191170730	0,0502	Agricol	Agricol	Bleșciaga Vitalii Mihailovici	1,0
1019	14191170731	0,0503	Agricol	Agricol	Lungu Daria Vasilievna	1,0	14191170731	0,0503	Agricol	Agricol	Lungu Daria Vasilievna	1,0
1020	14191170732	0,0336	Agricol	Agricol	Moldovan Veaceslav Alexei	1,0	14191170732	0,0336	Agricol	Agricol	Moldovan Veaceslav Alexei	1,0
1021	14191170733	0,05	Agricol	Agricol	Nimirencu Maria Nicolae	1,0	14191170733	0,05	Agricol	Agricol	Nimirencu Maria Nicolae	1,0
1022	14191170734	0,0501	Agricol	Agricol	Pricop Dmirtrii Nicolaevici	1,0	14191170734	0,0501	Agricol	Agricol	Pricop Dmirtrii Nicolaevici	1,0
1023	14191170735	0,0502	Agricol	Agricol	Apachița Eduard Leonid	1,0	14191170735	0,0502	Agricol	Agricol	Apachița Eduard Leonid	1,0
1024	14191170736	0,0502	Agricol	Agricol	Timoftica Vasiliu Vasiliu	1,0	14191170736	0,0502	Agricol	Agricol	Timoftica Vasiliu Vasiliu	1,0
1025	14191170737	0,0503	Agricol	Agricol	Bleșciaga Raisa Nicolai	1/2	14191170737	0,0503	Agricol	Agricol	Bleșciaga Raisa Nicolai	1/2
					Timoftica Rodica Nicolae	1/2					Timoftica Rodica Nicolae	1/2
1026	14191170738	0,0502	Agricol	Agricol	Guțu Veaceslav Dmitrii	1,0	14191170738	0,0502	Agricol	Agricol	Guțu Veaceslav Dmitrii	1,0
1027	14191170739	0,0503	Agricol	Agricol	Bleșceaga Eleonora Ivanovna	1,0	14191170739	0,0503	Agricol	Agricol	Bleșceaga Eleonora Ivanovna	1,0
1028	14191170740	0,0503	Agricol	Agricol	Bleșceaga Gheorghii Leontii	1,0	14191170740	0,0503	Agricol	Agricol	Bleșceaga Gheorghii Leontii	1,0
1029	14191170741	0,0503	Agricol	Agricol	Bleșciaga Anatolii Gheorghii	1,0	14191170741	0,0503	Agricol	Agricol	Bleșciaga Anatolii Gheorghii	1,0
1030	14191170742	0,0502	Agricol	Agricol	Bleșciaga Raisa Nicolai	1,0	14191170742	0,0502	Agricol	Agricol	Bleșciaga Raisa Nicolai	1,0
1031	14191170743	0,0502	Agricol	Agricol	Apachița Eduard Leonid	1,0	14191170743	0,0502	Agricol	Agricol	Apachița Eduard Leonid	1,0
1032	14191170744	0,0502	Agricol	Agricol	Guțu Gheorghii Vasilevici	1,0	14191170744	0,0502	Agricol	Agricol	Guțu Gheorghii Vasilevici	1,0

Până la corectare							După corectare					
n/o	Nr. cadastral	Suprafata (ha)	Destinatia	Modul de folosință	Nume, prenume proprietar	Cota parte	Nr. cadastral	Suprafata (ha)	Destinatia	Modul de folosință	Nume, prenume proprietar	Cota parte
1033	14191170745	0,0503	Agricol	Agricol	Guțu Maria Ivan	1,0	14191170745	0,0503	Agricol	Agricol	Guțu Maria Ivan	1,0
1034	14191170746	0,0502	Agricol	Agricol	Halipa Olga Nicolae	1,0	14191170746	0,0502	Agricol	Agricol	Halipa Olga Nicolae	1,0
1035	14191170747	0,0502	Agricol	Agricol	Holipa Vasilii Dmitrevici	1,0	14191170747	0,0502	Agricol	Agricol	Holipa Vasilii Dmitrevici	1,0
1036	14191170748	0,1004	Agricol	Agricol	Apachița Eduard Leonid	1/2	14191170748	0,1004	Agricol	Agricol	Apachița Eduard Leonid	1/2
				Pogonțu Maria Dumitru	1/2	Pogonțu Maria Dumitru					1/2	
1037	14191170749	0,0652	Agricol	Agricol	Lungu Alexandr Ivanovici	1,0	14191170749	0,0652	Agricol	Agricol	Lungu Alexandr Ivanovici	1,0
1038	14191170750	0,0502	Agricol	Agricol	Lungu Eleonora Vladimir	1,0	14191170750	0,0502	Agricol	Agricol	Lungu Eleonora Vladimir	1,0
1039	14191170751	0,0503	Agricol	Agricol	Lungu Ivan Ivanovici	1/2	14191170751	0,0503	Agricol	Agricol	Lungu Ivan Ivanovici	1/2
				Lungu Dumitru Ivan	1/2	Lungu Dumitru Ivan					1/2	
1040	14191170752	0,0501	Agricol	Agricol	Lungu Victor Ivan	1,0	14191170752	0,0501	Agricol	Agricol	Lungu Victor Ivan	1,0
1041	14191170753	0,0503	Agricol	Agricol	Perțu Alexandr Alexei	1,0	14191170753	0,0503	Agricol	Agricol	Perțu Alexandr Alexei	1,0
1042	14191170754	0,0503	Agricol	Agricol	Pinzari Ivan Gavrilovici	1,0	14191170754	0,0503	Agricol	Agricol	Pinzari Ivan Gavrilovici	1,0
1043	14191170755	0,0628	Agricol	Agricol	Țibrov Elvira Dumitru	1,0	14191170755	0,0628	Agricol	Agricol	Țibrov Elvira Dumitru	1,0
1044	14191170756	0,0501	Agricol	Agricol	Nani Luiza Dumitru	1,0	14191170756	0,0501	Agricol	Agricol	Nani Luiza Dumitru	1,0
1045	14191170757	0,0503	Agricol	Agricol	Timoftica Raisa Semion	1,0	14191170757	0,0503	Agricol	Agricol	Timoftica Raisa Semion	1,0
1046	14191170758	0,0502	Agricol	Agricol	Timoftica Anna Fiodor	1,0	14191170758	0,0502	Agricol	Agricol	Timoftica Anna Fiodor	1,0
1047	14191170759	0,0501	Agricol	Agricol	Timoftica Vasilii Alexei	1,0	14191170759	0,0501	Agricol	Agricol	Timoftica Vasilii Alexei	1,0
1048	14191170760	0,0502	Agricol	Agricol	Țurcan Lucia Gheorghievna	1,0	14191170760	0,0502	Agricol	Agricol	Țurcan Lucia Gheorghievna	1,0
1049	14191170761	0,0502	Agricol	Agricol	Fosa Victor Ivan	1,0	14191170761	0,0502	Agricol	Agricol	Fosa Victor Ivan	1,0
1050	14191170762	0,0502	Agricol	Agricol	Fosa Victor Ivan	1,0	14191170762	0,0502	Agricol	Agricol	Fosa Victor Ivan	1,0
1051	14191170763	0,0503	Agricol	Agricol	Cecan Iana Filaret	1,0	14191170763	0,0503	Agricol	Agricol	Cecan Iana Filaret	1,0
1052	14191170764	0,0502	Agricol	Agricol	Savciuc Anna Ivan	1,0	14191170764	0,0502	Agricol	Agricol	Savciuc Anna Ivan	1,0
1053	14191170765	0,0502	Agricol	Agricol	Savciuc Anna Ivan	1,0	14191170765	0,0502	Agricol	Agricol	Savciuc Anna Ivan	1,0
1054	14191170766	0,0501	Agricol	Agricol	Rementov Ivan Petrovici	1,0	14191170766	0,0501	Agricol	Agricol	Rementov Ivan Petrovici	1,0
1055	14191170767	0,0502	Agricol	Agricol	Rementov Oliga Vladimirovna	1,0	14191170767	0,0502	Agricol	Agricol	Rementov Oliga Vladimirovna	1,0
1056	14191170768	0,0501	Agricol	Agricol	Lungu Gheorghii Simionovici	1,0	14191170768	0,0501	Agricol	Agricol	Lungu Gheorghii Simionovici	1,0
1057	14191170769	0,0503	Agricol	Agricol	Lungu Taisia Grigorievna	1,0	14191170769	0,0503	Agricol	Agricol	Lungu Taisia Grigorievna	1,0
1058	14191170770	0,0501	Agricol	Agricol	Lungu Nina Ivan	1,0	14191170770	0,0501	Agricol	Agricol	Lungu Nina Ivan	1,0
1059	14191170771	0,0503	Agricol	Agricol	Lungu Alexei Simionovici	1,0	14191170771	0,0503	Agricol	Agricol	Lungu Alexei Simionovici	1,0
1060	14191170772	0,0501	Agricol	Agricol	Schiopu Gheorghii Ivanovici	1,0	14191170772	0,0501	Agricol	Agricol	Schiopu Gheorghii Ivanovici	1,0
1061	14191170773	0,0502	Agricol	Agricol	Șchiopu Anna Nicolai	1,0	14191170773	0,0502	Agricol	Agricol	Șchiopu Anna Nicolai	1,0
1062	14191170774	0,0501	Agricol	Agricol	Pleșca Valerii Nicolaevici	1,0	14191170774	0,0501	Agricol	Agricol	Pleșca Valerii Nicolaevici	1,0
1063	14191170775	0,0502	Agricol	Agricol	Gulia Maria Gheorghievna	1,0	14191170775	0,0502	Agricol	Agricol	Gulia Maria Gheorghievna	1,0
1064	14191170776	0,0503	Agricol	Agricol	Grulea Alexandru Vasile	1,0	14191170776	0,0503	Agricol	Agricol	Grulea Alexandru Vasile	1,0
1065	14191170777	0,0502	Agricol	Agricol	Sinchetru-Gulia Rodica Andreevna	1,0	14191170777	0,0502	Agricol	Agricol	Sinchetru-Gulia Rodica Andreevna	1,0
1066	14191170778	0,0502	Agricol	Agricol	Șpac Mihail Gheorghe	1,0	14191170778	0,0502	Agricol	Agricol	Șpac Mihail Gheorghe	1,0
1067	14191170779	0,0668	Agricol	Agricol	Nimirencu Oliga Haralampovna	1,0	14191170779	0,0668	Agricol	Agricol	Nimirencu Oliga Haralampovna	1,0
1068	14191170780	0,0503	Agricol	Agricol	Șpac-Baeșu Nadejda Gheorghievna	1,0	14191170780	0,0503	Agricol	Agricol	Șpac-Baeșu Nadejda Gheorghievna	1,0
1069	14191170781	0,0501	Agricol	Agricol	Pidghirnea Dimitrii Gheorghievici	1,0	14191170781	0,0501	Agricol	Agricol	Pidghirnea Dimitrii Gheorghievici	1,0
1070	14191170782	0,0503	Agricol	Agricol	Antoniuc Raisa Semion	1,0	14191170782	0,0503	Agricol	Agricol	Antoniuc Raisa Semion	1,0
1071	14191170783	0,0502	Agricol	Agricol	Chitic Alexandra Matvei	1,0	14191170783	0,0502	Agricol	Agricol	Chitic Alexandra Matvei	1,0
1072	14191170784	0,0502	Agricol	Agricol	Perțu Iacob Ivan	1,0	14191170784	0,0502	Agricol	Agricol	Perțu Iacob Ivan	1,0
1073	14191170785	0,1004	Agricol	Agricol	Moldovan Anna Petrovna	1,0	14191170785	0,1004	Agricol	Agricol	Moldovan Anna Petrovna	1,0

Până la corectare							După corectare					
n/o	Nr. cadastral	Suprafata (ha)	Destinatia	Modul de folosință	Nume, prenume proprietar	Cota parte	Nr. cadastral	Suprafata (ha)	Destinatia	Modul de folosință	Nume, prenume proprietar	Cota parte
1074	14191170786	0,0503	Agricol	Agricol	Lungu Alexei Semionovici	1,0	14191170786	0,0503	Agricol	Agricol	Lungu Alexei Semionovici	1,0
1075	14191170787	0,0503	Agricol	Agricol	Bejenari Iulia Gheorghe	1,0	14191170787	0,0503	Agricol	Agricol	Bejenari Iulia Gheorghe	1,0
1076	14191170788	0,0503	Agricol	Agricol	Puntea Lucia Leonid	1,0	14191170788	0,0503	Agricol	Agricol	Puntea Lucia Leonid	1,0
1077	14191170789	0,0509	Agricol	Agricol	Lungu Oleg Vasile	1,0	14191170789	0,0509	Agricol	Agricol	Lungu Oleg Vasile	1,0
1078	14191170790	0,1016	Agricol	Agricol	Apachița Liudmila	1,0	14191170790	0,1016	Agricol	Agricol	Apachița Liudmila	1,0
1079	14191170791	0,0509	Agricol	Agricol	Baeșu Anna Antonovna	1,0	14191170791	0,0509	Agricol	Agricol	Baeșu Anna Antonovna	1,0
1080	14191170792	0,0507	Agricol	Agricol	Baeșu Serghei Gheorghe	1,0	14191170792	0,0507	Agricol	Agricol	Baeșu Serghei Gheorghe	1,0
1081	14191170793	0,0508	Agricol	Agricol	Baeșu Viorel Ivan	1,0	14191170793	0,0508	Agricol	Agricol	Baeșu Viorel Ivan	1,0
1082	14191170794	0,0508	Agricol	Agricol	Buleu Svetlana Gheorghii	1,0	14191170794	0,0508	Agricol	Agricol	Buleu Svetlana Gheorghii	1,0
1083	14191170795	0,0508	Agricol	Agricol	Bejenari Daria Ivanovna	1,0	14191170795	0,0508	Agricol	Agricol	Bejenari Daria Ivanovna	1,0
1084	14191170796	0,0508	Agricol	Agricol	Iavorschii Elena Valerii	1,0	14191170796	0,0508	Agricol	Agricol	Iavorschii Elena Valerii	1,0
1085	14191170797	0,0509	Agricol	Agricol	Bleșceaga Feodor Gheorghievici	1,0	14191170797	0,0509	Agricol	Agricol	Bleșceaga Feodor Gheorghievici	1,0
1086	14191170798	0,1016	Agricol	Agricol	Blișceaga Ion Gheorghe	1,0	14191170798	0,1016	Agricol	Agricol	Blișceaga Ion Gheorghe	1,0
1087	14191170799	0,0508	Agricol	Agricol	Blișceaga Maria Gheorghii	1,0	14191170799	0,0508	Agricol	Agricol	Blișceaga Maria Gheorghii	1,0
1088	14191170800	0,0508	Agricol	Agricol	Bleșciaga Inga Fiodor	1,0	14191170800	0,0508	Agricol	Agricol	Bleșciaga Inga Fiodor	1,0
1089	14191170801	0,0509	Agricol	Agricol	Bucatca Eleonora Mihail	1,0	14191170801	0,0509	Agricol	Agricol	Bucatca Eleonora Mihail	1,0
1090	14191170802	0,0776	Agricol	Agricol	Bucatca Vasiliu Andrei	1,0	14191170802	0,0776	Agricol	Agricol	Bucatca Vasiliu Andrei	1,0
1091	14191170803	0,0499	Agricol	Agricol	Burca Pavel Nichitovici	1,0	14191170803	0,0499	Agricol	Agricol	Burca Pavel Nichitovici	1,0
1092	14191170804	0,0499	Agricol	Agricol	Casap Hariton Feodorovici	1,0	14191170804	0,0499	Agricol	Agricol	Casap Hariton Feodorovici	1,0
1093	14191170805	0,0499	Agricol	Agricol	Cebotari Anna Feodorovna	1,0	14191170805	0,0499	Agricol	Agricol	Cebotari Anna Feodorovna	1,0
1094	14191170806	0,0499	Agricol	Agricol	Cebotari Gheorghii Efimovici	1,0	14191170806	0,0499	Agricol	Agricol	Cebotari Gheorghii Efimovici	1,0
1095	14191170807	0,0499	Agricol	Agricol	Cebotari Victor Feodorovici	1,0	14191170807	0,0499	Agricol	Agricol	Cebotari Victor Feodorovici	1,0
1096	14191170808	0,0499	Agricol	Agricol	Bucatca Adriana Andrei	1,0	14191170808	0,0499	Agricol	Agricol	Bucatca Adriana Andrei	1,0
1097	14191170809	0,05	Agricol	Agricol	Cecan Emilia Semion	1,0	14191170809	0,05	Agricol	Agricol	Cecan Emilia Semion	1,0
1098	14191170810	0,0498	Agricol	Agricol	Lungu Angela Andrei	1,0	14191170810	0,0498	Agricol	Agricol	Lungu Angela Andrei	1,0
1099	14191170811	0,0498	Agricol	Agricol	Cecan Raisa Ivanovna	1,0	14191170811	0,0498	Agricol	Agricol	Cecan Raisa Ivanovna	1,0
1100	14191170812	0,0498	Agricol	Agricol	Chinscaia Valentina Serafim	1,0	14191170812	0,0498	Agricol	Agricol	Chinscaia Valentina Serafim	1,0
1101	14191170813	0,0499	Agricol	Agricol	Petrovoi Natalia Alexei	1,0	14191170813	0,0499	Agricol	Agricol	Petrovoi Natalia Alexei	1,0
1102	14191170814	0,0499	Agricol	Agricol	Petrovoi Natalia Alexei	1,0	14191170814	0,0499	Agricol	Agricol	Petrovoi Natalia Alexei	1,0
1103	14191170815	0,0498	Agricol	Agricol	Colibnic Anna Profir	1,0	14191170815	0,0498	Agricol	Agricol	Colibnic Anna Profir	1,0
1104	14191170816	0,0498	Agricol	Agricol	Rusu Rodica Vasiliu	1,0	14191170816	0,0498	Agricol	Agricol	Rusu Rodica Vasiliu	1,0
1105	14191170817	0,0499	Agricol	Agricol	Colibnic Nicolai Ion	1,0	14191170817	0,0499	Agricol	Agricol	Colibnic Nicolai Ion	1,0
1106	14191170818	0,0499	Agricol	Agricol	Burlacu Alina Ion	1,0	14191170818	0,0499	Agricol	Agricol	Burlacu Alina Ion	1,0
1107	14191170819	0,0498	Agricol	Agricol	Copchileț Nadejda Pentileevna	1,0	14191170819	0,0498	Agricol	Agricol	Copchileț Nadejda Pentileevna	1,0
1108	14191170820	0,0499	Agricol	Agricol	Baeșu Valeriu Dumitru	1,0	14191170820	0,0499	Agricol	Agricol	Baeșu Valeriu Dumitru	1,0
1109	14191170821	0,0499	Agricol	Agricol	Iacuboi Raisa Vasile	1,0	14191170821	0,0499	Agricol	Agricol	Iacuboi Raisa Vasile	1,0
1110	14191170822	0,0499	Agricol	Agricol	Iacuboi Raisa Vasile	1,0	14191170822	0,0499	Agricol	Agricol	Iacuboi Raisa Vasile	1,0
1111	14191170823	0,0499	Agricol	Agricol	Colibnic Anna Profir	1,0	14191170823	0,0499	Agricol	Agricol	Colibnic Anna Profir	1,0
1112	14191170824	0,0498	Agricol	Agricol	Fosa Victoria Victor	1,0	14191170824	0,0498	Agricol	Agricol	Fosa Victoria Victor	1,0
1113	14191170825	0,0498	Agricol	Agricol	Nimerenco Mihail Alexei	1,0	14191170825	0,0498	Agricol	Agricol	Nimerenco Mihail Alexei	1,0
1114	14191170826	0,0498	Agricol	Agricol	Ganaș Alexandru Dmitrii	1,0	14191170826	0,0498	Agricol	Agricol	Ganaș Alexandru Dmitrii	1,0
1115	14191170827	0,0499	Agricol	Agricol	Nicolaes Stella Dmitrii	1,0	14191170827	0,0499	Agricol	Agricol	Nicolaes Stella Dmitrii	1,0
1116	14191170828	0,0499	Agricol	Agricol	Cecan Igor Ion	1,0	14191170828	0,0499	Agricol	Agricol	Cecan Igor Ion	1,0

Până la corectare							După corectare					
n/o	Nr. cadastral	Suprafata (ha)	Destinatia	Modul de folosință	Nume, prenume proprietar	Cota parte	Nr. cadastral	Suprafata (ha)	Destinatia	Modul de folosință	Nume, prenume proprietar	Cota parte
1117	14191170829	0,0335	Agricol	Agricol	Guțu Viorica Ivanovna	1,0	14191170829	0,0335	Agricol	Agricol	Guțu Viorica Ivanovna	1,0
1118	14191170830	0,0501	Agricol	Agricol	Iacuboi Raisa Vasile	1,0	14191170830	0,0501	Agricol	Agricol	Iacuboi Raisa Vasile	1,0
1119	14191170831	0,0499	Agricol	Agricol	Lungu Victor Alexandrovici	1,0	14191170831	0,0499	Agricol	Agricol	Lungu Victor Alexandrovici	1,0
1120	14191170832	0,05	Agricol	Agricol	Lungu Victor Alexandrovici	1,0	14191170832	0,05	Agricol	Agricol	Lungu Victor Alexandrovici	1,0
1121	14191170833	0,05	Agricol	Agricol	Bucatca Vasilii Andrei	1,0	14191170833	0,05	Agricol	Agricol	Bucatca Vasilii Andrei	1,0
1122	14191170834	0,05	Agricol	Agricol	Russu Elizaveta Semion	1,0	14191170834	0,05	Agricol	Agricol	Russu Elizaveta Semion	1,0
1123	14191170835	0,05	Agricol	Agricol	Lungu Dimitrii Ivanovici	1,0	14191170835	0,05	Agricol	Agricol	Lungu Dimitrii Ivanovici	1,0
1124	14191170836	0,0499	Agricol	Agricol	Puntia Maria Alexandru	1,0	14191170836	0,0499	Agricol	Agricol	Puntia Maria Alexandru	1,0
1125	14191170837	0,05	Agricol	Agricol	Lungu Ivan Dimitrievici	1,0	14191170837	0,05	Agricol	Agricol	Lungu Ivan Dimitrievici	1,0
1126	14191170838	0,05	Agricol	Agricol	Pricop Emilia Grigori	1,0	14191170838	0,05	Agricol	Agricol	Pricop Emilia Grigori	1,0
1127	14191170839	0,0499	Agricol	Agricol	Lungu Violin Vitalie	1,0	14191170839	0,0499	Agricol	Agricol	Lungu Violin Vitalie	1,0
1128	14191170840	0,0499	Agricol	Agricol	Moldovan Raisa Dumitru	1,0	14191170840	0,0499	Agricol	Agricol	Moldovan Raisa Dumitru	1,0
1129	14191170841	0,05	Agricol	Agricol	Burca Vadim Anatolii	1,0	14191170841	0,05	Agricol	Agricol	Burca Vadim Anatolii	1,0
1130	14191170842	0,0501	Agricol	Agricol	Mațuc Larisa Ivanovna	1,0	14191170842	0,0501	Agricol	Agricol	Mațuc Larisa Ivanovna	1,0
1131	14191170843	0,0501	Agricol	Agricol	Melinic Ivan Nicolaevici	1,0	14191170843	0,0501	Agricol	Agricol	Melinic Ivan Nicolaevici	1,0
1132	14191170844	0,0499	Agricol	Agricol	Pogonțu Lucia Anatolie	1,0	14191170844	0,0499	Agricol	Agricol	Pogonțu Lucia Anatolie	1,0
1133	14191170845	0,0499	Agricol	Agricol	Bejenari Grigorii Vasilii	1,0	14191170845	0,0499	Agricol	Agricol	Bejenari Grigorii Vasilii	1,0
1134	14191170846	0,05	Agricol	Agricol	Nicu Ivan Vasilievici	1,0	14191170846	0,05	Agricol	Agricol	Nicu Ivan Vasilievici	1,0
1135	14191170847	0,0501	Agricol	Agricol	Surdu Vera Andrei	1,0	14191170847	0,0501	Agricol	Agricol	Surdu Vera Andrei	1,0
1136	14191170848	0,0501	Agricol	Agricol	Niculica Andrei David	1,0	14191170848	0,0501	Agricol	Agricol	Niculica Andrei David	1,0
1137	14191170849	0,0501	Agricol	Agricol	Perțu Anatolie Alexei	1,0	14191170849	0,0501	Agricol	Agricol	Perțu Anatolie Alexei	1,0
1138	14191170850	0,0502	Agricol	Agricol	Perțu Victor Fiodor	1,0	14191170850	0,0502	Agricol	Agricol	Perțu Victor Fiodor	1,0
1139	14191170851	0,0501	Agricol	Agricol	Pidghirnea Daria Nichiforovna	1,0	14191170851	0,0501	Agricol	Agricol	Pidghirnea Daria Nichiforovna	1,0
1140	14191170852	0,0503	Agricol	Agricol	Didic Marina Valerii	1,0	14191170852	0,0503	Agricol	Agricol	Didic Marina Valerii	1,0
1141	14191170853	0,0503	Agricol	Agricol	Pleșca Nicolai Ivanovici	1,0	14191170853	0,0503	Agricol	Agricol	Pleșca Nicolai Ivanovici	1,0
1142	14191170854	0,0503	Agricol	Agricol	Niculica Nelea David	1,0	14191170854	0,0503	Agricol	Agricol	Niculica Nelea David	1,0
1143	14191170855	0,0501	Agricol	Agricol	Pogonțu Ivan Gheorghievici	1,0	14191170855	0,0501	Agricol	Agricol	Pogonțu Ivan Gheorghievici	1,0
1144	14191170856	0,0502	Agricol	Agricol	Pogonțu Vera Vasilii	1,0	14191170856	0,0502	Agricol	Agricol	Pogonțu Vera Vasilii	1,0
1145	14191170857	0,0501	Agricol	Agricol	Pricop Maria Gheorghe	1,0	14191170857	0,0501	Agricol	Agricol	Pricop Maria Gheorghe	1,0
1146	14191170858	0,0502	Agricol	Agricol	Pricop Maria Constantinovna	1,0	14191170858	0,0502	Agricol	Agricol	Pricop Maria Constantinovna	1,0
1147	14191170859	0,0753	Agricol	Agricol	Pricop Maria Ion	1,0	14191170859	0,0753	Agricol	Agricol	Pricop Maria Ion	1,0
1148	14191170860	0,0502	Agricol	Agricol	Pricop Vera Filipovna	1,0	14191170860	0,0502	Agricol	Agricol	Pricop Vera Filipovna	1,0
1149	14191170861	0,0501	Agricol	Agricol	Puntea Leonte Eftenie	1,0	14191170861	0,0501	Agricol	Agricol	Puntea Leonte Eftenie	1,0
1150	14191170862	0,0503	Agricol	Agricol	Puntea Valerii Mihai	1,0	14191170862	0,0503	Agricol	Agricol	Puntea Valerii Mihai	1,0
1151	14191170863	0,0503	Agricol	Agricol	Nimerenco Mihail Alexei	1,0	14191170863	0,0503	Agricol	Agricol	Nimerenco Mihail Alexei	1,0
1152	14191170864	0,0501	Agricol	Agricol	Rîbac Gheorghii Ivan	1,0	14191170864	0,0501	Agricol	Agricol	Rîbac Gheorghii Ivan	1,0
1153	14191170865	0,0503	Agricol	Agricol	Cojocari Eleonora Ion	1,0	14191170865	0,0503	Agricol	Agricol	Cojocari Eleonora Ion	1,0
1154	14191170866	0,0502	Agricol	Agricol	Schiopu Eleonora Vasilievna	1,0	14191170866	0,0502	Agricol	Agricol	Schiopu Eleonora Vasilievna	1,0
1155	14191170867	0,0501	Agricol	Agricol	Șchiopu Eleonora Vasile	1,0	14191170867	0,0501	Agricol	Agricol	Șchiopu Eleonora Vasile	1,0
1156	14191170868	0,0501	Agricol	Agricol	Șchiopu Eleonora Vasile	1,0	14191170868	0,0501	Agricol	Agricol	Șchiopu Eleonora Vasile	1,0
1157	14191170869	0,0502	Agricol	Agricol	Jelaga Vadim Vladimir	1,0	14191170869	0,0502	Agricol	Agricol	Jelaga Vadim Vladimir	1,0
1158	14191170870	0,0501	Agricol	Agricol	Jelaga Vadim Vladimir	1,0	14191170870	0,0501	Agricol	Agricol	Jelaga Vadim Vladimir	1,0
1159	14191170871	0,0502	Agricol	Agricol	Surdu Dmitrii	1,0	14191170871	0,0502	Agricol	Agricol	Surdu Dmitrii	1,0

Până la corectare							După corectare					
n/o	Nr. cadastral	Suprafata (ha)	Destinatia	Modul de folosință	Nume, prenume proprietar	Cota parte	Nr. cadastral	Suprafata (ha)	Destinatia	Modul de folosință	Nume, prenume proprietar	Cota parte
1160	14191170872	0,0502	Agricol	Agricol	Șpac Ion Gheorghievici	1,0	14191170872	0,0502	Agricol	Agricol	Șpac Ion Gheorghievici	1,0
1161	14191170873	0,0501	Agricol	Agricol	Șpac Marin Ivan	1,0	14191170873	0,0501	Agricol	Agricol	Șpac Marin Ivan	1,0
1162	14191170874	0,0501	Agricol	Agricol	Șpac Svetlana Fiodor	1,0	14191170874	0,0501	Agricol	Agricol	Șpac Svetlana Fiodor	1,0
1163	14191170875	0,0502	Agricol	Agricol	Timoftica Gheorghe Alexei	1,0	14191170875	0,0502	Agricol	Agricol	Timoftica Gheorghe Alexei	1,0
1164	14191170876	0,0502	Agricol	Agricol	Timoftica Daria Nichiforovna	1,0	14191170876	0,0502	Agricol	Agricol	Timoftica Daria Nichiforovna	1,0
1165	14191170877	0,0501	Agricol	Agricol	Timoftica Vitalii Gheorghe	1,0	14191170877	0,0501	Agricol	Agricol	Timoftica Vitalii Gheorghe	1,0
1166	14191170878	0,0503	Agricol	Agricol	Timoftica Gheorghe Alexeevici	1,0	14191170878	0,0503	Agricol	Agricol	Timoftica Gheorghe Alexeevici	1,0
1167	14191170879	0,0502	Agricol	Agricol	Timoftica Iurie Gheorghe	1,0	14191170879	0,0502	Agricol	Agricol	Timoftica Iurie Gheorghe	1,0
1168	14191170880	0,0503	Agricol	Agricol	Timoftica Maria Dumitru	1,0	14191170880	0,0503	Agricol	Agricol	Timoftica Maria Dumitru	1,0
1169	14191170881	0,0502	Agricol	Agricol	Timoftica Gheorghe Alexei	1,0	14191170881	0,0502	Agricol	Agricol	Timoftica Gheorghe Alexei	1,0
1170	14191170882	0,0502	Agricol	Agricol	Țurcan Daria Efimovna	1,0	14191170882	0,0502	Agricol	Agricol	Țurcan Daria Efimovna	1,0
1171	14191170883	0,0503	Agricol	Agricol	Țurcan Feodor Petrovici	1,0	14191170883	0,0503	Agricol	Agricol	Țurcan Feodor Petrovici	1,0
1172	14191170884	0,0501	Agricol	Agricol	Țurcan Nina Ivanovna	1,0	14191170884	0,0501	Agricol	Agricol	Țurcan Nina Ivanovna	1,0
1173	14191170885	0,0503	Agricol	Agricol	Lungu Ludmila Fiodor	1,0	14191170885	0,0503	Agricol	Agricol	Lungu Ludmila Fiodor	1,0
1174	14191170886	0,0503	Agricol	Agricol	Nicolaș Stella Dmitrii	1,0	14191170886	0,0503	Agricol	Agricol	Nicolaș Stella Dmitrii	1,0
1175	14191170887	0,0502	Agricol	Agricol	Coptileț Valentina Gheorghe	1,0	14191170887	0,0502	Agricol	Agricol	Coptileț Valentina Gheorghe	1,0
1176	14191170888	0,0501	Agricol	Agricol	Sînchetru Valeriu Grigore	1,0	14191170888	0,0501	Agricol	Agricol	Sînchetru Valeriu Grigore	1,0
1177	14191170889	0,0503	Agricol	Agricol	Bejenari Daria Ivanovna	1,0	14191170889	0,0503	Agricol	Agricol	Bejenari Daria Ivanovna	1,0
1178	14191170890	0,0502	Agricol	Agricol	Bleșciaga Lucia Petru	1,0	14191170890	0,0502	Agricol	Agricol	Bleșciaga Lucia Petru	1,0
1179	14191170891	0,0501	Agricol	Agricol	Ganaș Silvia Dumitru	1,0	14191170891	0,0501	Agricol	Agricol	Ganaș Silvia Dumitru	1,0
1180	14191170892	0,0502	Agricol	Agricol	Sviriniuc Andrei Anatolie	1,0	14191170892	0,0502	Agricol	Agricol	Sviriniuc Andrei Anatolie	1,0
1181	14191170893	0,0501	Agricol	Agricol	Baeșu Dmitrii Filipp	1,0	14191170893	0,0501	Agricol	Agricol	Baeșu Dmitrii Filipp	1,0
1182	14191170894	0,0503	Agricol	Agricol	Cebotari Emilia Gheorghe	1,0	14191170894	0,0503	Agricol	Agricol	Cebotari Emilia Gheorghe	1,0
1183	14191170895	0,0502	Agricol	Agricol	Pînzari Rima Dmitrii	1,0	14191170895	0,0502	Agricol	Agricol	Pînzari Rima Dmitrii	1,0
1184	14191170896	0,0502	Agricol	Agricol	Șpac Nadejda Fiodor	1,0	14191170896	0,0502	Agricol	Agricol	Șpac Nadejda Fiodor	1,0
1185	14191170897	0,0506	Agricol	Agricol	Apachița Liudmila	1,0	14191170897	0,0506	Agricol	Agricol	Apachița Liudmila	1,0
1186	14191170898	0,9801	Agricol	Agricol	Antoci Viorel Vasile	1,0	14191170898	0,9801	Agricol	Agricol	Antoci Viorel Vasile	1,0

Semnăturile:

Reprezentantul APL

(Funcția deținută)

Numele, Prenumele

Semnătura

**Specialistul privind reglementarea
regimului funciar al primăriei**

(Funcția deținută)

Numele, Prenumele

Semnătura

Executantul lucrărilor

(Funcția deținută)

Numele, Prenumele

Semnătura