

**PLANUL GEOMETRIC**  
**sector cadastral 2940204, 2940205, 2940305**  
**satul Topala, r-nul Cimișlia**

APROBAT:  
 Decizia Consiliului Local Topala  
 Nr. din 2024

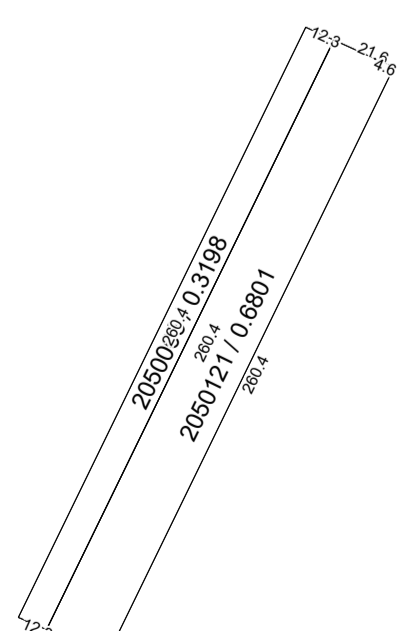
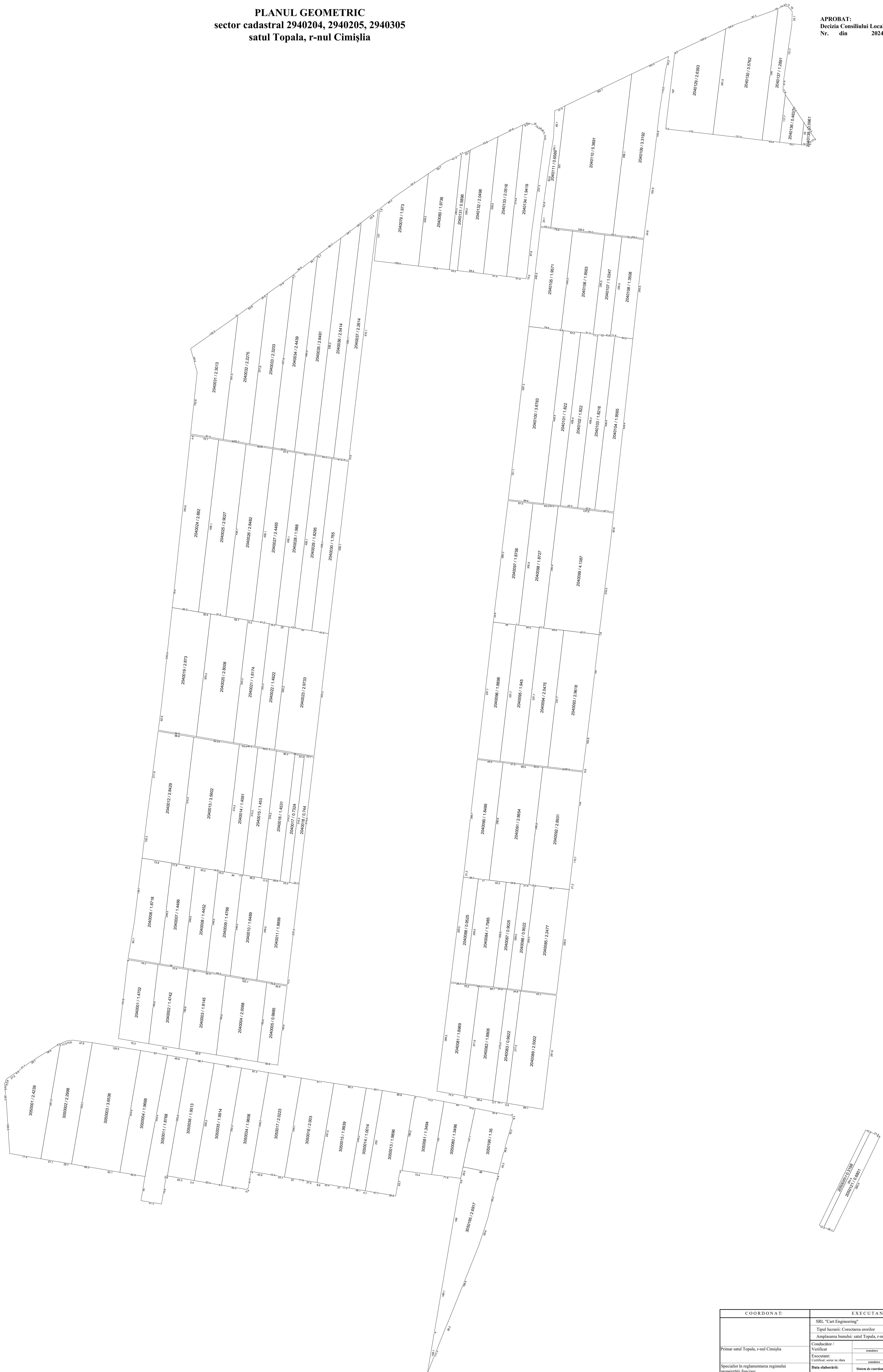
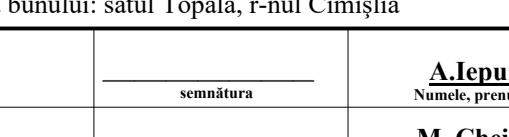
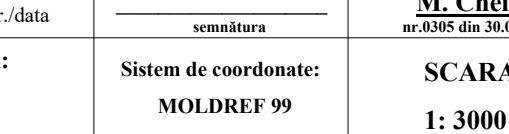

COORDONAT:		EXECUTANT	
Primar satul Topala, r-nul Cimișlia		SRL "Cart Engineering"	
Tipul lucrării: Corectarea erorilor		Amplasarea bunului: satul Topala, r-nul Cimișlia	
Conducător / Verificat		 	
Data elaborării:		Sistem de coordonate: MOD.REF 99	
Data însușirii în teren:		SCARA: 1:3000	